RUARY 19, 1918.—[PART I.

Established 1881

Hamburger's
BROADWAY AND HILL — EIGHTH STREETS

Mrs. Holbrook,
Corsetiere,
TODAY
Come to Hamburger's
York and is ready to tell
you all about
the newest
Mme. Lyra
corsets.

Of course you will
want to see the corset
materials—from the
strong, durable
kinds to the daintiest
of flesh colored
models; and you
want to hear about
Fashion's newest silhouette, but most
interesting is what
tell you about the one special
ear.
e in today—let her explain
ou with a Mme. Lyra.
Shop—Second Floor—Today!

RETURN
CURITY"
with funds waiting
d?—that is the question
n the Security Trust &
available at 100 per cent
erest accretion.
rm Savings 4%
s compounding
. A wise form of per-
nt.
ed monthly, on 3%
deposits, if not
Special Savings Account
by check, in amounts as
over $500) continuing to

ION—Savings Deposits in
ee from State, County and

ounts are given the privilege
eck without notice. They
ate as in all Savings Banks—
d bylaws as to requirement
remembering, though, that
of the Security Trust &
ngs Bank found it necessary
ice.

ITY TRUST
GS BANK
ST SAVINGS BANK
N CALIFORNIA
Equitable Branch
First and Spring

TIFUL BOOK
MY IS FREE!
d a beautiful illustrated
Army. He is sending it
want to know about the
you ought to know about
ing ideas about the Army
d know the truth.
Illustrations
published with no mar-
ages of text.
because the government
to know the truth about
Go it right now before
ame and address plainly
d send with a two-cent
to the —LOS ANGELES
UREAU, WASHINGTON.
ORMATION BUREAU.
KIN, Director.
D. C.
for which you will please send
American soldiers on
accounted for are
to answers.

In Two Parts—20 Pages.
PART I—TELEGRAPH SHEET—14 PAGES.

The Los Angeles Times

"Sail on, sail on, and on, and on."

WEDNESDAY MORNING, FEBRUARY 20, 1918.

Liberty Under Law—Equal Rights—True Industrial Freedom

KAISER LEVIES A VAST GRAIN INDEMNITY ON RUSSIA.

America's Relation to the Versailles Conference.

Parliamentary.

TERRIBLE REALITIES REVEALED BY PREMIER.

Lloyd George Explains the Recent Changes in Army Command. Pleads for Silence.

[BY ATLANTIC CABLE AND A. P.]

LONDON, Feb. 19. — Premier Lloyd George today made in the House of Commons his eagerly-awaited statement regarding the reasons for many changes. He said the government was anxious to retain the services of Gen. Sir William Robertson as Chief of Staff so long as they were compatible with the policy which upon is common with Great Britain allied ... Lloyd George said the country was faced with terrible realities. He urged the House to have done with controversy, adding that the country was entitled to know whether the House and the government were going to proceed with the task deliberately arrived at.

The Premier asserted that the decisions reached at Versailles were the result of very powerful representations by the delegates of the governments, notably the British government, in favor of the adoption of the document signed by the Americans, said Lloyd George, there would be ... and to make a speech.

"In case it presented with irresistible power and logic," he added. "You listened? Yes. Altered the decisions and there. There was ... of discussion, which ... been. There was not a ... voice so far as the ... concerned."

The Premier said the policy of the government was based upon the ... Allied Council sufficient ... and through lack of ... co-ordinated efforts. ... decided to set up a ... to co-ordinate the ... of hostilities.

SQUITH.

Premier Asquith said there was a certain amount of disquiet in the public mind through the enforced withdrawal of Admiral Jellicoe and Gen. Robertson and that the country would hardly feel compensated by the fact that Secretary of War Lord Derby remained at Whitehall and that the conduct of propaganda had been entrusted to Lord Beaverbrook.

He added that he would do nothing to embarrass the government, but he said that he felt that in the best interest of the country and the cause criticism in Parliament should not be silenced.

The Premier announced that Gen. Sir Henry Seymour Rawlinson had been appointed to represent Great Britain on the Supreme War Council at Versailles.

GENERAL PRINCIPLES.

The general principles laid down at the recent session in Versailles of the Supreme Council were agreed to by all, the Premier told the House. It was also agreed that there should be an Inter-Allied authority with executive powers. The only difference which arose was as to its constitution. The first proposal at Versailles, he continued, was that the central authority should consist of a council of chiefs of staff, but this was abandoned inasmuch as it was regarded as unworkable.

Mr. Lloyd George said it was essential that decisions should be taken instantly at Versailles. Meeting separately, the delegates of the respective Allies, he explained, considered their own plan, which, in each case, was identical. This plan was passed without a dissenting vote and accepted by all the military representatives, the Premier said.

Being under the impression that

(Continued on Third Page.)

Solution.

VIGOROUS WARFARE.

United Control is Wilson's Idea.

Frank Admission on Subject is Made by Lloyd George in Parliament.

Italian Disaster Believed to Have been Due to a Lack of Teamwork.

[BY A. P. NIGHT WIRE.]

WASHINGTON, Feb. 19.—Frank admission by Premier Lloyd George that the convincing demand for unified military effort under a single directing body had come from the United States, confirmed the impression that has prevailed here since the proposal to send the mission headed by Col. House to Europe first became known. It was known unofficially at that time that President Wilson had become convinced the Allied cause stood in grave danger unless a central body could be erected with authority to initiate vigorous warfare based on a well-digested plan of strategy that covered all fronts.

The President was determined that the United States should not waste its strength in the war, but should with the co-belligerents, wage an offensive battle of the most vigorous character. His military and naval advisers had strongly urged upon him the advisability of seeking to unite all the forces opposed to Germany into a single unit of military power, striking every blow for its relation to a grand scheme of campaign and wasting no strength in minor engagements or disrelated offensives on the several fronts.

ITALIAN DISASTER.

The Italian disaster has been cited as a striking example of what the lack of complete co-operation among the Allies might bring about. When the Austro-German drive into Italy began, the Italian armies were threatening the very heart of the whole German military fabric. The mighty German defenses on the western front were threatened from the rear, for Austria was crumbling under the punishment administered by the forces of Gen. Cadorna. There are officers here who believe the war would have been virtually over now had Cadorna's great effort been made with the full support of the British and French behind it. Failing that, it was swept back and the enemy given the best military position he had occupied since the defeat of his drive in 1914 at Paris.

Army officers here profess complete ignorance of the plan of campaign mapped out by the Versailles supreme war council and upon which Mr. Lloyd George unhesitatingly staked the survival of his government. In boldly challenging Parliament, it was pointed out, the Premier knew beyond question that the defeat of his ministry and the consequent withdrawal of Great Britain from adherence to the full purpose of the Versailles council meant that no highly-organized Allied offensive could be looked forward to this year.

The Premier's statement did not throw any light on the plan of action agreed upon at Versailles. His words apparently were carefully weighed to prevent any inkling of that plan from being drawn from them. The promptness of his chal-

(Continued on Second Page.)

Plunge.

NOSE DIVE IS FATAL.

Aviator Killed at Love Field.

Indianapolis Airman Reported Missing; Probably Prisoner of Germans.

Cadet from Pittsfield, Mass., Meets Death in Accident in France.

[BY A. P. NIGHT WIRE.]

DALLAS (Tex.) Feb. 19.—Victor L. Dennis of Detroit, cadet aviator, who was burned at Love Field, near Dallas, early today when his machine fell 100 feet, died in the field hospital.

According to officers at Love Field, the aviator attempted to make a nose dive landing while at a height of only 100 feet, which was not sufficient altitude for the maneuver. The plane crashed to the ground, bursting the petrol tank. Almost instantly Dennis was seared from head to foot with the blazing liquid.

He was to have been commissioned second lieutenant in a few days.

CADET KILLED.

[BY A. P. NIGHT WIRE.]

WASHINGTON, Feb. 19.—Cadet Charles E. Jones of Pittsfield, Mass., attached to the aviation section of the Signal Corps, has been killed in an airplane accident in France, the War Department was advised today by Gen. Pershing.

The general also reported that Private John J. Hollowell, attached to a telegraph battalion of the Signal Corps, whose home was at No. 2126 Beach street, Philadelphia, had died from a fractured skull. No details were given.

Deaths from disease included Private Clarence Nelson, Pierre, S. D.

AVIATOR MISSING.

[BY ATLANTIC CABLE AND A. P.]

PARIS, Feb. 19.—Herschel McKee of Indianapolis, an American aviator in the French Escadrille, has been missing since February 10, and is believed to be a prisoner in Germany. He left on a scouting expedition on that date and was last seen flying at a high altitude beyond the German lines. A heavy gale was blowing at the time and probably forced him to land.

McKee is 28 years of age, and has been flying for several months. Recently he was proposed for sergeant.

ARTILLERY ACTIVE ON ITALIAN FRONT.

[BY ATLANTIC CABLE AND A. P.]

ROME, Feb. 19.—The official report from headquarters today says:

"Yesterday the action of the artilleries was marked near the eastern edge of Asiago Plateau and occasionally violent in the Gludicaria Valley, the Posina-Astico sector, on the Monte Tomba front and south of Monte Della Priula.

"Our batteries opened a sudden fire on strong enemy parties in the Galmarara and Seren valleys, and dispersed them. French batteries did effective concentrated firing along the French sector.

"British patrols forded the Piave and raided the enemy's advanced trenches. In an air combat one of our airmen shot down an enemy machine.

"Last night hostile airplanes dropped bombs on various inhabited localities. In the plains of Vicenza, where four bombs exploded, there were a few victims. The damage was slight."

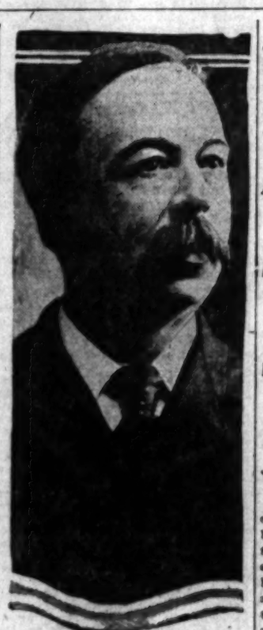

Senator Chamberlain.

SENATOR CHAMBERLAIN UNDER THE KNIFE.

[BY A. P. NIGHT WIRE.]

WASHINGTON, Feb. 19.—Senator Chamberlain of Oregon, chairman of the Senate Military Affairs Committee, was operated upon today for appendicitis. The operation was reported to be successful and the Senator is resting easily.

RED CROSS PERMITTED TO TRADE WITH ENEMY

RECIPROCITY DEMANDED BY GERMANY IN ATTENTIONS FOR PRISONERS.

[BY A. P. NIGHT WIRE.]

NEW YORK, Feb. 19.—A license to trade with the enemy has been granted to the American Red Cross, it was announced tonight.

The German government has given to the organization of mercy the exclusive privilege of sending letters, food and money to American prisoners of war in camps, and the concessions exacted in exchange demanded action by the War Trade Board.

Germany has insisted that in return for giving the right to comfort American prisoners the Red Cross must act as the medium through which fathers and mothers in that country can communicate with their sons in American internment camps, and, to a minor extent, with honor prisoners in French and British camps. In a sense, this constitutes "trading with the enemy" and it was necessary to obtain the sanction of the War Trade Board.

The license gives blanket authorization for communications with prisoners of war the world over—"enemy, Allied and neutral."

DAKOTA WAR SESSION UNDER CONSIDERATION

[BY A. P. NIGHT WIRE.]

YANKTON (S. D.) Feb. 19.—Denial of statements made in news dispatches that he had anounced in a speech at Mitchell February 15 before the convention of the South Dakota Press Association, as a representative of Gov. Norbeck, that a special "war" session of the South Dakota Legislature would be called by the Governor early in March, was made in a statement given out today by L. A. Harmon, Superintendent of Schools here.

Mr. Harmon also denied the statement that he had asked the convention as a body to pass a resolution indorsing the calling of the session.

Gov. Norbeck has announced that the advisability of convening the Legislature in special session to consider war measures is still under consideration.

Peace.

RUSSIANS HUMBLED.

Pride Takes a Fall in Muscovy.

Failure of the Reds to do Any Bolshevviking in Germany the Cause.

Washington not Surprised by the Turn of Events on the East Front.

[BY A. P. NIGHT WIRE.]

WASHINGTON, Feb. 19.—Announcement of the purpose of the Bolshevik government of Russia to sign a peace treaty based upon the humiliating conditions imposed by the Germans, caused no surprise in official circles here in view of the failure of the attempt of the Russians to influence the German Socialists to prevent an attack on unresisting people.

An irresistible demand by the great masses of the Russian people for peace had brought about the downfall in turn of three successive governments; that of Czar Nicholas; that of Prince Lvoff and that of Kerensky. Lenine and Trotzky, according to the official understanding here, were fully aware that their regime would share the same fate if they failed to respond to the overwhelming demand of the public.

DANGER.

There was danger of overthrow from the more patriotic Russians through accepting degrading terms of peace, but having carefully calculated the chances, it is believed here Lenine and Trotzky finally decided in the face of the renewed German advance into Russian territory that their only hope of maintaining control of the government lay in complete submission to the German demands.

Such a peace treaty as now may be signed, according to the official view here, must depend for its vitality and legality entirely upon the outcome of the great war. Being made under absolute compulsion and by what is regarded as nothing more than a faction of the Russian people, the Allies in a peace conference would demand that it be disregarded.

Accepting as accurate the statements credited to Trotzky in his report upon the Brest-Litovsk negotiations, that the German terms included the retention of Poland, Lithuania, Riga and Moon Island and an indemnity of 800,000,000 pounds of grain it is pointed out that the proposed treaty will be in direct violation not only of all peace principles laid down by the Entente spokesmen and President Wilson, but of the often quoted Teutonic declaration of "no annexations and no indemnities." However, it is taken for granted that there will be an attempt to disguise these demands and deny they constitute either indemnity or annexation.

EXPECTATION.

It is fully expected that the effort will be made to show that what the German Reichstag meant in declaring against indemnities were punitive exactions, and not repayment for the actual damages sustained through the tremendous Russian drives in Prussia and Galicia in the early days of the war. Also it is anticipated that the claim will be made by the Germans that their continued occupation of the western Russian provinces is not really annexation in the objectionable meaning of that term; the occupied provinces are to be held only as a pledge for the payment of the indemnity.

It is realized, however, in diplomatic circles that the signing of such a treaty will serve to strengthen tremendously the military parties in Germany and Austria, where they have been seriously threatened

(Continued on Second Page.)

"Soldier, Rest."

PEACE WITH THE KAISER, ORDER OF BOLSHEVIKI.

Armies Continue to Invade Slav Territory; Sweden Expects Germans to Intervene in Finland.

[BY ATLANTIC CABLE AND A. P.]

LONDON, Feb. 19.—A dispatch to the Times from Petrograd under date of February 15 quotes Leon Trotzky, the Bolsheviki Foreign Minister, as declaring in his report from the ending of the negotiations at Brest-Litovsk, that the German terms included the retention of Poland, Lithuania, Riga and Moon Island and an indemnity of 800,000,000 pounds, presumably in grain.

LONDON, Feb. 19.—The Russian government, according to another official statement received here, has addressed the following message to headquarters and all the fronts:

"The Council of People's Commissaries has offered to the Germans to sign peace immediately. I order that in all cases where Germans are encountered massed that pourparlers with the German soldiers should be organized and the proposal to refrain from fighting made to them. If the Germans refuse, then you must offer to them every possible resistance.

[Signed] "KRYLENKO."

BERLIN (via London) Feb. 19.—The official communication issued by the German War Office this evening says that from Riga to as far south as Lutsk, German armies are advancing eastward to Russia.

LONDON, Feb. 19.—Rumors are current in Stockholm, according to a dispatch from Copenhagen to the Exchange Telegraph Company, that the Germans intend to intervene at once in Finland. The belief prevails at the Swedish capital that the German action will be directed against the unoccupied districts of Courland and Esthonia in conjunction with a great naval attack in the Finnish Gulf.

Coercion.

RUSSIA FORCED TO SIGN KAISER'S PEACE TERMS.

"The Jig is Up," Tenor of the Statement from Lenine and Trotzky.

[BY ATLANTIC CABLE AND A. P.]

LONDON, Feb. 19.—Russia is now forced to sign upon the conditions proposed by Germany, says an official Russian statement received here today.

The official statement was signed by Premier Lenine and Leon Trotzky, the Foreign Minister. It protests against the German resumption of the war and says the Council of People's Commissioners is now forced to declare its readiness to sign a peace as dictated by the delegations of the Quadruple Alliance at Brest-Litovsk. It promises to give a detailed reply without delay to the German peace negotiations.

The statement was transmitted through the wireless telegraphy stations of the Russian government to the government of the German empire at Berlin. The text reads:

"The Council of People's Commissaries protests against the fact that the German government has directed its troops against the Russian country's republic, which has declared the war at an end and which is demobilizing its army on all fronts.

"The Workmen's and Peasants' government of Russia could not anticipate such a step because neither directly nor indirectly has any one of the parties which concluded the armistice given the seven days' notice required in accordance with the treaty of December 15 for terminating it.

"The Council of People's Commissaries, in the present circumstances, regards itself as forced formally to declare its willingness to sign a peace upon the conditions which had been dictated by the delegations of the Quadruple Alliance at Brest-Litovsk.

"The Council of People's Commissaries further declares that a detailed reply will be given without delay to the conditions of peace as proposed by the German government.

[Signed] "For the Council of Peoples' Commissaries,

"LENINE,
"TROTZKY."

Trotzky is Trotting.

BOLSHEVIK GOVERNMENT REPORTED OVERTHROWN.

[BY ATLANTIC CABLE AND A. P.]

LONDON, Feb. 19.—Rumors are current in Vasa that the Bolshevik government in Petrograd has been overthrown by the Social Revolutionists under the leadership of M. Tchernoff, according to the correspondent there of the Politiken of Copenhagen, says a dispatch to the Exchange Telegraph Company. Nikolai Lenine and Leon Trotzky are said to have escaped to Riga.

Vasa, or Nikolaiistadt, is in Finland on the only railway between Petrograd and Tornea on the Swedish frontier.

M. Tchernoff is the leader of the Social Revolutionists and was chairman of the short-lived Constituent Assembly. He served as Minister of Agriculture in the Kerensky government during last July and August. Tchernoff has been a strong advocate of land reform and has been aligned with the Minimalists. When the Constituent Assembly met in Petrograd, in January, Tchernoff was elected chairman over the Bolshevik candidate. The next day the Assembly was broken up by force by the Bolsheviki and it was reported that the Bolsheviki intended to arrest Tchernoff.

In an interview with the Associated Press correspondent in Petrograd, January 19, M. Tchernoff said the Social Revolutionist party held that the Constituent Assembly should immediately call a conference of the Entente Allies to consider war aims. He said his party expected that the Allies would state their aims clearly and explicitly and would try to harmonize them with the democratic principles of the Russian revolution.

M. Tchernoff admitted that the Russian army probably could not be expected to fight to any great extent, but he declared that Russia could act as a magnet to draw the German forces and prevent their being thrown to the western front, thus helping the Allies.

MRS. PULITZER GIVEN A DIVORCE AT RENO.

[BY A. P. NIGHT WIRE.]

RENO (Nev.) Feb. 19.—Mrs. Lillian Pulitzer, former wife of Walter Pulitzer of New York city, obtained a decree of divorce here today on the ground of cruelty. Pulitzer did not appear in person, but had submitted an answer to his wife's complaint.

Lively Encounter.

AMERICANS RIDDLE HUNS TRYING TO TRAP PATROL.

Red-Stained Ground Tells of Casualties After Germans Flee.

[BY ATLANTIC CABLE AND A. P.]

WITH THE AMERICAN ARMY IN FRANCE, Feb. 19.—A German patrol ready to ambush an American patrol was discovered early this morning by a sentry, who gave the alarm by a rifle shot; then the American machine guns riddled the enemy. The Germans fled, carrying their casualties with them, but the ground where they had been was later found to be covered with telltale red stains.

The sentry saw two Germans near the parapet and moved to the listening post for a better view. He then challenged. A shot in his direction was the reply. The sentry fired at the enemy and heard a German shout as the bullet probably hit its mark. Germans then appeared to grow out of the ground all around and started throwing grenades in the direction of the American trenches. Machine guns and rifles went into action from another sector of the trench, sending a hail of bullets into the enemy, who retired on the run.

There were no casualties among the Americans.

It is thought possible that this was the same patrol which set a successful ambuscade last week. Whether it was, the American forces feel that they have at least exacted partial reparation.

The enemy also has been punished for his killing of infantrymen in the American trenches with shrapnel. The American artillery broke many shells over the heads of a large German group in a trench, scattering the soldiers and undoubtedly hitting some of them. Gas shells in considerable numbers were sent against the American batteries last night but no damage was done. Neither were there any casualties.

There was great aerial activity today on the American sector and the anti-aircraft guns were firing continuously. One enemy plane, which was disguised with Entente markings, flew over one of the American trenches and fired a stream of machine-gun bullets into it, but without result. The enemy aviator made his escape.

Foiled.

GERMANS STRIKE WHERE AMERICANS WORSTED 'EM.

[BY ATLANTIC CABLE AND A. P.]

BERLIN (via London) Feb. 19.—The German official statement says: "Western theater: Front of Crown Prince Rupprecht: A night attack by the enemy on Southolst Wood was repulsed. East of Ypres and on both sides of the Scarpe the artillery duel increased in the evening.

"Front of the Crown Prince: On the Oise-Aisne Canal, infantry detachments made successful reconnoitering raids. Baden and Thuringian companies southeast of Tahure attacked the trenches captured by the enemy on February 13 and brought back 125 prisoners. The gain in territory was again given up as a result of a strong enemy counter-attack.

"Seven enemy airplanes were brought down yesterday in aerial fighting."

It was in the capture of the important positions between Tahure and the Butte du Mesnil, in the Champagne, February 13, that the American artillery took such a brilliant part. The American gunners joined with the French in laying down a strong barrage, after the German positions had been bombarded for several hours, for the protection of the advancing infantry and to prevent counter-attacks. This was the first news of American participation in the fighting in this sector, and the French War Office officials announced that the American batteries gave "very effective support."

TODAY'S NEWS SUMMED UP.

CITY. Cloudy. Wind at 5 ... velocity, 12 miles. ... highest, 53 deg.; lowest, ... Forecast: Wednesday ... southerly winds, shifting ... westerly. For complete report see page of Part I.

CITY. The District Attorney is asked to investigate the ... of a large sum raised ... clubhouse for the Uni... Club.

Mrs. Edwards Pinson fainted ... the second day of her ... a charge of slaying Senator ... The prosecution rested its ...

Pinson, said to have taken part ... meetings on a Santa Barbara millionaire's estate, was ar...

Police arrested two youths ... they believe are responsible ... number of burglaries in the ... Wilshire district.

C. Rayner, noted British ... officer, was summarily re... ... Navy.

Board of Public Works denied ... of W. C. Mushet, an ac... to inspect the books and ... of that department.

... woman swore to a warrant ... husband's arrest on a bat...

Long Beach girls were ar... and brought here on a charge ... bad checks, but were freed ... their mother made the paper ...

... were crushed and others ... escaped injury when logs ... car rolled off after wires ... had snapped.

City Council ordered the City ... to draft an ordinance in... the wages of policemen ... annually.

... Painters' Association urged ... of a law to cause li... of contractors for the pro... of the public.

... session of the Sunday-... for the training of ... workers will open today.

NIA. Rain... over State, while ... gets full share ... assuring big season's ...

... letters quotes given at ... prove big success and ... by large audiences.

... may have a new movie ... promises to compete ... motion picture house on the Coast.

... couple celebrate ... anniversary by witnessing ... of their son.

... sued for entry in Imperial ... withdrawn on telegraphic ... from department. No reason ...

... SCOPE. German propaganda exhibits in Hindustan ... San Francisco.

... Company of San ... loans for Fort Worth ... Administration charges ... of speculation.

... Reunion of all ... of Republican party make ... election of Chairman ... new chairman of National ... of importance.

... American soldiers on ... accounted for are ... to answers.

Favorable report by Senate Agricultural Committee to increase minimum price of wheat 50 cents.

Carpenters' Brotherhood leaders still apparently far apart as to means to be employed to prevent future strikes in shipyards.

Ice manufacturers urged not to waste ammonia, as it is needed in manufacture of munitions.

Passage of administration railway bill by Senate expected tomorrow or Friday.

GENERAL EASTERN. Packer Morris denies union charges about living conditions in and about Chicago stockyards.

Food Administration declares war on profiteering in canned goods; no more fixed figures by producing companies.

Nose dive is fatal to aviation cadet near Dallas; Massachusetts aviator killed in France.

Minnesota members of "Nonpartisan League" charge constitutional rights violated and appeal to Gov. Burnquist.

Twelve American States declare in favor of league of nations at conclusion of the war.

Red Cross permitted to trade with the enemy, under arrangement enforced by Germany regarding its prisoners in America.

Circuses hard hit by war; can't get ships to bring elephants, etc. from Africa.

Escaped spies from Fort Douglas sought in New York.

Army, navy, diplomacy, society and stage represented at Capt. Vernon Castle's funeral in New York.

Investigator for Hog Island charges of shipyard graft named.

Corn prices advance in Chicago; cotton has lively day in New York.

Soldiers, if guests in homes, may be served with intoxicants, is modified government ruling.

Two killed, thirty hurt when train in Nebraska jumps track.

Prices advance ten to twenty points in Wall street, marking wide upward movement in stocks. Little attention paid by brokers to foreign developments.

THE GREAT WAR. Behind the Entente Allies' lines in France and Belgium the military leaders, with their armies ready, are expecting the Germans to launch their much talked-of offensive, but there still is no outward sign of its near approach. Artillery duels and raiding operations and intensive aerial activity continue to feature the fighting all along the front.

Three successful raids against the Germans have been carried out by the British in Flanders and near Lens and Arras in Northern France. In Flanders the raid, which was carried out south of the Houthoist Wood, resulted in the British penetrating German positions on a wide front, the infliction of numerous casualties and the taking of prisoners.

British naval airmen paid a visit to the German naval and air bases at Zeebrugge, which were effectively bombed, and drove down three German machines that attempted to give battle.

PRICE 1½ CENTS | Delivered to Subscribers | At Hotels and on Railway Trains, 5c. On Streets and News Stands, 3 Cents.

Eastern Front.

DVINSK TAKEN BY GERMANS.

Russians Fail to Blow up Bridge Across Dvina.

Lutsk Reported Captured Without Fighting.

Bolsheviki Order Ukrainians Tried for Treason.

[BY ATLANTIC CABLE AND A. P.]

BERLIN, Feb. 19 (via London)—German forces have entered Dvinsk, it was officially announced today by the German War Office. The Russians unsuccessfully attempted to blow up the bridge across the Dvina. The official announcement reads:

"Eastern war theater: Yesterday evening German troops entered Dvinsk. They met with little resistance. The majority of the enemy had fled. The Russians were not successful in blowing up the Dvina bridge, for which preparations had been made.

"On both sides of Lutsk (Volhynia) our divisions are on the march. Lutsk was occupied without any fighting."

LUTSK OCCUPIED.

[BY ATLANTIC CABLE AND A. P.]

VIENNA, Feb. 17 (via London.)—The German army group under command of Gen. Alexander von Linsingen, according to an official statement issued by the Austrian War Office, has occupied the Russian town of Lutsk, in Volhynia, without fighting.

RECENT HAPPENING.

[BY ATLANTIC CABLE AND A. P.]

LONDON, Feb. 19.—Further belated dispatches from Petrograd received today give additional details of recent happenings in Russia. An official news agency dispatch dated February 12 announces the Bolsheviki authorities ordered all the members of the Ukrainian Central Rada and the Ukrainian delegates to the Brest-Litovsk peace conference, including Chairman Holubowics, arrested and tried for treason to the people. Some of those affected by this order have been arrested at Kiev, while others fled to Berdichev.

Another of the official agency dispatches reports Odessa resembling a military camp. Fierce fighting occurred there on three consecutive days, it is stated. The victims, it is declared, number 400.

The same dispatch reports that several hours of fighting at Nikolaiev, an important port northeast of Odessa, ended in the Ukrainians laying down their arms.

MARTIAL LAW BY POLES.

At Bobruisk the Poles, it is alleged, have declared martial law and ordered the population to give up their arms.

The Bolsheviki claim to have occupied Zvereff and to have severely defeated the Ukrainians in the Don basin.

A Reuter dispatch from Petrograd reports that the Bolsheviki revolutionary tribunal arrested Pantast, chief of the Rumanian mission to the Bolsheviki lines, and three Rumanian military agents.

It is proposed by the revolutionaries to confiscate Rumanian property.

Reuter's correspondent also reports that a sleigh carrying the Italian Ambassador was held up at midnight in Petrograd by armed bandits who robbed the Ambassador of his fur coat, his pocketbook and other valuables.

POLISH VICTORY DENIED.

[BY ATLANTIC CABLE AND A. P.]

LONDON, Feb. 19. — Denial is made in a statement issued by the official news agency in Petrograd that Polish troops have captured Mohilev and seized Ensign Krylenko, the Bolshevik commander-in-chief. This report is described as a masterpiece of German invention.

Occupation of Mohilev by Polish troops of the Russian army and the arrest of Ensign Krylenko and his staff was reported in a wireless dispatch received at Berlin from Kiev and transmitted through Amsterdam to London February 5.

FREIGHT SITUATION BETTER BACK EAST.

[BY A. P. NIGHT WIRE.]

WASHINGTON, Feb. 19.—Freight conditions are so much better in the East that the Railroad Administration announced today that it would be able to lift the embargo restrictions on a number of important articles of small bulk contributing to production of food, fuel or the maintenance of health.

NEBRASKAN ARRESTED.

[BY A. P. NIGHT WIRE.]

LINCOLN (Neb.) Feb. 19.—W. L. Darnall, a farmer, was arrested at Gregory, S. D., today as the result of a letter he is alleged to have written to the Nebraska State Council of Defense, in which he said the Nonpartisan League's statement of principles should have demanded the resignation of President Wilson, according to word received by the State Council here from Gregory.

NAON COMING BACK.

[BY ATLANTIC CABLE AND A. P.]

BUENOS AIRES, Feb. 19.—The positive announcement was made today by Foreign Minister Pueyrredon that Dr. Romulo S. Naon, the Argentine Ambassador to the United States, will return to Washington early in March. Dr. Naon had just held a long conference with the Foreign Minister at which he explained the reasons for his resignation in January.

Next!

GERMANY AND RUMANIA TO TALK PEACE FRIDAY.

Balkan Kingdom Must Surrender the Dobrudja to Bulgaria.

[BY ATLANTIC CABLE AND A. P.]

AMSTERDAM, Feb. 19.—Peace negotiations with Rumania, a telegram from Berlin says it is understood, have not begun. They probably will commence Friday, when Dr. Von Kuehlmann, the Foreign Secretary, will likely arrive at Pekshani to take charge of the German negotiations.

CZERNIN ON THE WAY.

[BY ATLANTIC CABLE AND A. P.]

AMSTERDAM, Feb. 19.—Count Czernin, the Austro-Hungarian Foreign Minister, is proceeding to Rumania at an early date, according to a Vienna dispatch, in response to Rumania's expressed wish to enter into preliminary discussions with the Central Powers regarding the eventual conclusion of peace.

Representatives of the other powers in the quadruple alliance also are going to Rumania.

MUST GIVE UP DOBRUDJA.

[BY ATLANTIC CABLE AND A. P.]

AMSTERDAM, Feb. 19.—Peace terms offered Rumania by Germany, the Neueste Nachrichten of Leipsig says, must include the surrender of the Dobrudja to Bulgaria. Germany also must demand an indemnity of an economic kind, especially as to raw material.

UKRAINIAN APPEAL.

[BY ATLANTIC CABLE AND A. P.]

AMSTERDAM, Feb. 19.—The Ukrainian delegation to the Brest-Litovsk conference issued an appeal to the German people, according to a Berlin dispatch, protesting that Russian Bolsheviki and hired hands of Red Guards from the north have united with deserters from the Russian army under the command of former gendarmes and are invading the Ukraine, destroying, burning and looting towns.

The appeal declares that the Petrograd government told an untruth when it described this movement as a rising of the Ukrainian people and the central Rada as a bourgeois Rada.

JOIN TO FIGHT BOLSHEVIKI.

[BY ATLANTIC CABLE AND A. P.]

PETROGRAD, Friday, Feb. 15.—Rumania, dispatches received here indicate, has perfected an alliance with the Ukraine government, opposed to the Bolsheviki, and a joint army, including some Russian officers and battalions and several Ukrainian regiments, is commanded by Gen. Stcherbatcheff. These troops have occupied Kishinev, the capital of Bessarabia, but have been driven out of Tiraspol, on the Dniester, by Bolshevik forces.

The Rumanian cruiser squadron is reported to have rebelled and joined the Russian Bolsheviki. A number of revolting Rumanians were executed at the order of Gen. Stcherbatcheff.

Gen. Alexieff, defeated at Rostov and Voronesh, has fled to Novo Tcherkask, in the Don territory.

During the recent bloody events in Kiev the metropolitan Vadimir and Gen. Ivanoff, former commander of the Russian southwestern front, were killed.

Highway Robbery.

PRIVATE BANK SHARES CONFISCATED IN RUSSIA.

[BY ATLANTIC CABLE AND A. P.]

PETROGRAD, Sunday, Feb. 17. A decree has been issued calling for the confiscation of all shares owned in private banks. In order to end all capitalistic influence on the National Bank of the Russian Republic the Council of People's Commissioners has decreed:

"That the capital belonging to the special and general reserves of old private banks shall be transferred to the National Bank, or the principal shall be completely confiscated; that all shares in these banks shall be canceled and the payment of dividends absolutely ceases; that all shares shall immediately be presented at the National Bank by holders; that the holders of such shares shall present to the National Bank a list of their respective holdings; that holders failing to present a list of holdings within a fortnight shall be punished by the complete confiscation of their property and that all transfers of shares are absolutely forbidden.

The decree provides for violation of these regulations a maximum penalty of three years' imprisonment.

"THE TIMES" DAY BY DAY CIRCULATION GAINS.

Gains, gains, gains from all over the Southland are added to The Times' circulation week after week, for daily and Sunday. Following are the latest day-by-day figures as compared with last year:

				Gain.
February 13, 1917..	65,890	February 12, 1918..	75,339	9,449
February 14, 1917..	65,897	February 13, 1918..	76,508	9,611
February 15, 1917..	65,970	February 14, 1918..	75,660	9,690
February 16, 1917..	65,864	February 15, 1918..	75,820	9,956
February 17, 1917..	66,189	February 16, 1918..	86,100	19,911
February 18, 1917..	113,260	February 17, 1918..	124,600	11,340
February 19, 1917..	65,992	February 18, 1918..	77,997	12,005

AMERICAN CASUALTIES.

[BY A. P. NIGHT WIRE.]

WASHINGTON, Feb. 19.—Four American soldiers were slightly wounded in action February 12, Gen. Pershing today advised the War Department. They were:

Private Frank M. O'Brien, Hamilton, Mont.

Private Frank Siminski, Carrollton, Mich.

Cook Henry Dion, Boston, Mass.

Engineer Charles A. Ciokus, McAdoo, Pa.

COSSACK LEADER DIES BY HIS OWN HAND.

GEN. KALEDINES, BY SUICIDE, PROTESTS AT YIELDING TO BOLSHEVIKI.

[BY ATLANTIC CABLE AND A. P.]

PETROGRAD, Friday, Feb. 15.—Gen. Kaledines, hetman of the Don Cossacks, committed suicide at Novo Tcherkask, headquarters of the Don Cossacks, during a session of the Novo Tcherkask government which he attended.

The government decided to resign and transfer its power to the local Workmen's and Soldiers' Council. After the decision, Gen. Kaledines went to an adjoining room and shot himself.

Gen. Nazaroff, who succeeded Gen. Kaledines as leader of the Don Cossacks, ordered the immediate mobilization and arming of all Cossacks to fight the Bolsheviki troops advancing toward Novo Tcherkask.

As leader of the Don Cossacks Gen. Kaledines was opposed to the Bolsheviki and he was the leader of the counter-revolt against the Bolsheviki early last December. January 1 the republic of the Don was declared, with Gen. Kaledines as President and Prime Minister. It probably was the resignation of this government that led to his suicide.

In five weeks during June and July, 1916, Russian troops under Gen. Kaledines captured 20,000 prisoners in an advance in Volhynia. He was elected leader of the Don Cossacks in July, 1917.

An unconfirmed report that Gen. Kaledines was believed dead was received in Washington February 16 from the American Consul at Tiflis.

EXPERT CHEMISTS IN THE BAKE SHOP.

[BY A. P. NIGHT WIRE.]

NEW YORK, Feb. 19.—Expert chemists who will advise bakers regarding the use of substitutes for wheat flour will be detailed to the Federal Food Board soon, according to an announcement today by Dr. R. R. Jacobs of the baking division of the United States Food Administration. The work of the experts, it is believed, will facilitate the regulatory work of the board, especially in matters pertaining to the use of flours.

FIVE THOUSAND INDIANS FOR WAR.

[BY A. P. DAY WIRE.]

WASHINGTON, Feb. 19.—Five thousand Indians have enlisted in the army or navy for the war. That number is given as a safe estimate by Cato Sells, Commissioner of Indian Affairs.

Tension.

BRITISH ON THE ALERT FOR THE NEW OFFENSIVE.

Belief is General that the Germans Cannot Much Longer Delay It.

[BY ATLANTIC CABLE AND A. P.]

BRITISH ARMY HEADQUARTERS IN FRANCE, Feb. 19.—The great German offensive on the western front may be expected to begin at any moment now and as far as the British front is concerned the main thrust will be made on the sector between Arras and St. Quentin.

Tanks and "a new mysterious gas" will be employed by the enemy in the attempt to break through the Allies' line. Other attacks will be delivered further south. These facts have become known through captured German prisoners and from information gleaned in other ways.

The plans of the German higher command are complete and after many weeks of intensive training of assaulting troops they are ready to make the supreme and final effort which has been advertised so widely in the past weeks.

Field Marshal Von Hindenburg and Gen. Von Ludendorff appear to have realised that the old method of attack in which a long bombardment is employed, is too well known to produce the results desired. Accordingly the German troops are being told that surprise attacks, such as were used in Galicia last summer, at Riga and again on the Isonzo, are to be tried against the Allies on the western front.

Much stress has been laid on the fact that tanks and new gas are to be used, leaving the infantry little to do but to walk through the gaps and consolidate the positions captured. German troops have been trained to make long approach marches and then to storm enemy positions after a short gas-shell bombardment. Those obstacles which the German artillery fire has not obliterated will be rushed by the troops or ignored. The German infantry will rely on weight of numbers, masses of machine guns and mobile batteries to finish the work begun by the tanks and the gas.

Word has been passed out by the German high command that few of the Allied troops will survive the effects of the tanks, the gas and the bombardment, and that fresh German infantry will overcome speedily any resistance offered in captured positions.

Despite these assurances and the intensive training to which they have been put, the German troops are frankly skeptical and are undertaking their task with no enthusiasm, according to prisoners. They feel they are going to be thrown into battle to be used as cannon fodder and do not relish the prospect.

It is said Gen. Von Ludendorff, recently addressed a body of infantry at Laon and asked how many men were willing to fight to a finish. Only five noncommissioned officers and privates stepped forward. The others declared their desire for an early peace by "arrangement."

German officers on the other hand, appear to have the conviction they will be able to break through by means of their "secret attacks."

Gen. Von Hutier, who is reputed to have laid the plans for the capture of Riga, has come to the western front to assist in the preparation. The lessons of the capture of Riga have been preached religiously to the German troops. It has been pointed out that there a preliminary bombardment of four or five hours to cut the enemy wire and demolish defenses was sufficient to give the Germans a firm footing in the Russian positions. The enemy troops have not been told, however, that the morale of the Russians at Riga was very low and that the German attack was a complete surprise.

The Germans will find the Allied morale at the highest pitch on the western front and their attack will be far from the surprise desired. The Allies are ready for a big blow and await with assurance the next move.

The German attack cannot be delayed much longer. All information points to the fact that both German civilians and soldiers are keyed to such a pitch of nervousness and expectancy that the strain cannot endure for long. They are waiting for the attack with feverish hope that the high command can this time make good its promise. The German troops are expected to fight well.

The coming battles will, perhaps, be the most sanguinary of the war and they will be the most intense yet seen. But they will mark the beginning of the end, for if the Germans do not break clear through the Allied line—and they cannot—they virtually will be finished. The Emperor is putting every ounce of strength into this great gamble and if it fails in the early stages it means the end of Prussian militarism.

The Allied forces have a superiority in numbers both in men and guns, and no doubt is felt on this front as to the outcome.

That Terrible Headache.

Do you have periodic attacks of headache accompanied by sickness of the stomach or vomiting, a sallow skin and dull eyes? If so, you can get quick relief by taking Chamberlain's Tablets as directed for biliousness, and you may be able to avoid these attacks if you observe the directions with each package.—[Advertisement.

Vigorous Warfare.

(Continued from First Page.)

lenge to his critics, however, and the unreserved nature of that challenge was interpreted here as a hint at great events soon to come.

Taken in connection with President Wilson's recent statement that 1918 would be the decisive year and repeated warnings from the western front that a great German offensive is imminent there, today's proceedings in London are regarded as highly significant.

It has been asserted officially and unofficially that the Allies still have a preponderance of men and guns on the western front and the belief here is that the Allied council would not be content to await the blow of the enemy.

The explanation of the Premier of the rejection of Gen. Sir William Robertson's proposal to place a subordinate officer as Great Britain's representative on the supreme council probably throws light upon the purpose of the Washington government in continuing Gen. Tasker H. Bliss, its representative at Versailles, as Chief of Staff, although all his functions in that capacity are in process of transfer to Maj.-Gen. Peyton C. March.

DON'T WASTE AMONIA: NEEDED FOR MUNITIONS

FOOD ADMINISTRATION ISSUES AN APPEAL TO THE ICE MANUFACTURERS.

[BY A. P. NIGHT WIRE.]

WASHINGTON, Feb. 19.—Because of an ammonia shortage, the Food Administration issued an appeal to the owners and operators of ice-making and refrigerating plants to take every possible precaution against waste in their use of ammonia.

"It is questionable just how long ammonia can be spared for refrigeration," said the administration's announcement, "and plants most extravagant in its use naturally will be closed first."

As a means of effecting ammonia savings owners and operators of plants were urged to institute a bonus system by which employees would be rewarded for effecting economies. Each plant will be required to report on the first of each month exactly what they are doing in saving ammonia.

"During 1918," the announcement said, "the government should have for munitions alone 20,000,000 pounds of ammonia more than it is possible to make by working all plants producing ammonia in this country to their maximum capacity."

PAPER SHORTAGE HITS CONGRESS NEWSPAPER

[BY A. P. NIGHT WIRE.]

WASHINGTON, Feb. 19. — Suspension of the mailing list of the Congressional Record outside the District of Columbia because of a shortage in print paper was the subject of a debate in the Senate today, during which the printing of useless documents by various government departments was caustically criticised.

Minority Leader Gallinger said he had received numerous complaints from persons who had failed to receive copies of the Record.

The Record itself did not escape attack. Senator Smoot of Utah urged that members refrain from placing unnecessary documents in the Congressional Record, and Senator Penrose said that under the prevailing practice the Record looks "like a copy-book from a telegraph office."

THE DAILY HERO.

Brave Deeds of Men in America's Fighting Service.

A striking example of the quiet heroism that men at sea in the war zone are called upon to show in the discharge of their daily duty is narrated by passengers who returned from Europe on a trans-Atlantic liner. The big ship encountered very heavy weather. Great seas were breaking over the bows—solid walls of water, each with the power of a monster pile-driver. "Some of the seas came with such force," said one passenger, "that they snapped off an iron rod as thick as a man's thumb by the sheer force of impact." In this situation, the lashings of the bow-gun loosened.

Realizing that if the gun came adrift its usefulness might be destroyed, a member of the crew took a life-line and quietly made his way forward to fix the lashings. "He must have known that he was taking a desperate chance," said an eyewitness. "As a matter of fact, the second big sea to come aboard swept him away, life-line and all, like a straw. Although we cruised back and forth over the spot for hours, he was never seen again." The gun was later lashed down by other seamen.

Russians Humbled.

(Continued from First Page.)

by the Socialistic elements because of the inadequate peace arrangement they have made with the Ukraine.

WAR OVER.

As the treaty must mean cessation of the Bolshevik attacks upon the Ukraine the German troops which were to have been sent to the defense of Ukrainia will be released for western service. Otherwise it is not perceived by the officials here how the compulsory signature of a Russo-German treaty can have any further effect upon the conduct of the war, as the transfer of the German eastern army to the western front has been fully anticipated by the Entente military commanders, who are confident of their ability to cope with the reinforced German armies.

It developed today that the officials here are awaiting with the keenest interest confirmation of reports that Turkish and Bulgarian troops in large numbers are being sent into Belgium. It may be stated on authority that such a movement would have the gravest consequences so far as America is concerned, and that it would be regarded as justifying an immediate declaration of the existence of a state of war between America and Turkey and Bulgaria.

WEYL-ZUCKERMAN CO. LOSE FOOD LICENSE.

CHARGE FORT WORTH AGENCY WITH VIOLATING AGREEMENT.

[BY A. P. DAY WIRE.]

WASHINGTON, Feb. 19.—The Food administration announced today that it had suspended for the month of March the license of the Forth Worth (Tex.) branch of the Weyl-Zuckerman Company of San Francisco, car-lot shippers of potatoes and onions.

The branch agency was charged with failing to live up to an agreement to compensate consignees for damaged goods and with substituting inferior articles for those sold.

ZUCKERMAN TALKS.

[BY A. P. DAY WIRE.]

SAN FRANCISCO, Feb. 19.—Lack of specific instructions from the United States Food Administration was advanced today as the reason for the suspension of the trading license of the Fort Worth branch of the Weyl-Zuckerman Company, by H. G. Zuckerman, vice-president of the firm.

"We have earnestly endeavored to follow out all the instructions of the Food Administration," Zuckerman said, "but the shipping of potatoes and onions is a very difficult and intricate proposition. The Food Administration rules say that consignees have no right to reject shipments, but we have had such rejections, and we have paid every just claim presented to us.

"We have no censure for the Food Administration, but we consider that we have not been treated fairly in the present instance and it looks to us as if we had been made an example. In the absence of definite instructions we probably did some things we considered right, but which were wrong in the opinion of the Food Administration."

The license of the Fort Worth branch was suspended from March 1 to March 31. The company is one of the largest food dealers on the Pacific Coast and operates branches at Los Angeles, Stockton and Fresno, Wasco, Or.; Toppenish, Wash.; Twin Falls, Shelly and Filer, Idaho; Denver, Colo., and Chicago.

SOLDIERS, IF GUESTS IN HOMES, MAY DRINK.

FEDERAL LIQUOR REGULATION FOR MEN IN SERVICE IS MODIFIED.

[BY A. P. NIGHT WIRE.]

NEW YORK, Feb. 19.—Modification of the Federal regulations relating to the serving of intoxicating liquor to soldiers and sailors has been decided on by the government, according to an order received here today at the United States District Attorney's office.

Hereafter, men in service may be served in private homes if they are members of the family or bona fide guests. The order was signed by Maj.-Gen. John Biddle, acting Chief of Staff of the War Department.

It was explained here that Gen. Biddle's order applies to sailors also, as the sailors are regarded as members of the military forces when such regulations are applied.

Political.

G.O.P. CONGRESS RULE GLIMPSED.

All Elements of Party Now United for Victory.

Hayes's Visit to Capital an Auspicious Event.

Seek Power in Interest of Better War Management.

[BY DIRECT WIRE—EXCLUSIVE DISPATCH.]

WASHINGTON BUREAU OF THE TIMES, Feb. 19.—With the Republicans on the threshhold of a technical control of the House, the coming to Washington of Will Hayes of Indiana, the new chairman of the Republican National Committee, is a visit of importance.

In New York City, in four Congressional districts, successors to four Democratic Congressmen are to be elected March 4. The New York Court of Appeal has just held that the election must follow the new line of the gerrymandered districts, which gives the Republicans a distinct advantage, and it is believed by many well qualified observers that the Republicans can win all four districts.

Such a result would throw technical control of the House to the Republicans by two votes, though six nondescript members would have the balance of power actually. Nevertheless the nearness of actual control has put new life into the Republicans, and the Democrats are likewise more and more nervous.

CANDIDATES COME OUT.

Presidential candidates are coming out from under cover. Watson of Indiana and Weeks of Massachusetts have shied their hats into the ring, alongside the Colonel's sombrero.

Boies Penrose and C. W. Perkins, standpatter and Progressive types, are in a clinch of good-fellowship and the past is buried. All of the various factions are being rounded up and lined up and it looks as though the love feast were a real one, with no ground glass in the food.

At first the Indiana delegation proposed to give a dinner to Chairman Hayes, but it has gotten too big for them, and the change contemplates that the dinner be given by the Congressional Campaign Committee, and include as guests may eastern Republican leaders not in Congress. It will likely take the form of an army dinner with trench mess kits and the regular rations. Provisions will be made for several hundred.

TO EXPLAIN PLANS.

Chairman Hayes is expected at this time to explain to his colleagues plans for harmonizing all elements in the party, in every State, and he will outline his plan for co-operating with the Congressional committee for obtaining strong working majorities in both branches of Congress. His position is that of the other Republican leaders—that this is not a Democratic war and that the Republicans must control Congress in the interest of better management of the war and the compulsion of many reforms. They insist that a Republican Congress will compel the recognition of Republican brains and abilities that so far have been ignored by the Executive.

SPY SUSPECT KIN TO EMPRESS OF GERMANY?

MAN IN COUNTY JAIL ADMITS RELATIONSHIP TO THE ROYAL FAMILY.

Paul Wilhelm Frederick von Essmarck, alias Paul Frederick Elert, suspected German spy, yesterday told Special Agent Fred Boden of the Department of Justice that he is related to the Empress of Germany, Augusta Victoria.

The prisoner is technically charged with falsely registering, but is believed to be one of the Kaiser's agents.

According to him, Dr. Von Essmarck, an uncle of the prisoner, married the Princess of Schleswig-Holstein, an aunt of the present Empress.

ROBBED; DON'T KNOW IT.

Police Find Man with Alleged Stolen Travelers' Checks, but Can't Find Their Owner.

A man who was robbed of at least $200 and does not know it is being sought by the police. His name is J. A. Coombs, and $200 worth of express company travelers' checks, made out in his name, now are being held at the Central Station for him to claim. Along with the checks the police are holding Fred Watson, an automobile salesman, in whose possession the checks were found when arrested.

Watson, according to the police, walked into the Bellman Night and Day Bank at Sixth and Main streets and presented one of the checks at Cashier H. Schoraffenberger's window. The paper bore the name of Coombs and the signature of Watson. Mr. Schoraffenberger detained Watson until the arrival of the police.

The prisoner told the police another man gave him the checks and asked him to cash them. Coombs, the officers say, probably was robbed in the Peerless saloon on Main street.

THREE NEW RED CROSS DIRECTORS APPOINTED.

[BY A. P. DAY WIRE.]

SAN FRANCISCO, Feb. 19.—The appointment of three new chiefs of departments in the Pacific division of the American Red Cross was announced here today by Marshal Hale, manager of the division.

The appointees and their new offices are A. T. De Forest, director of the bureau of salvage and shops; Atholl McBean, director of the bureau of personnel, and Thomas Mellersh, comptroller.

For a Cough or a Sore Throat

You can get prompt relief by taking Brown's Bronchial Troches. Not candy.—[Advertisement.

LOTS OF WATER FOR THIS CITY.

Enough in Storage to Meet All Demands for the Ensuing Year.

Notwithstanding the long dry months, Los Angeles has enough water now in storage to meet all the domestic and irrigation demands of the ensuing year, is the cheering statement made by Chief Engineer Mulholland, yesterday.

"There is now from a foot and a half to three feet of snow on the mountains up in the watershed of the Los Angeles Aqueduct—a good start for another big supply of water," he added.

Mr. Mulholland stated that there are 62,000 acre feet of water in storage at the Haiwee reservoir; 8000 acre feet at the Fairmont reservoir, and 78,000 acre feet in the great San Fernando reservoir. On the last day of this month the aqueduct waters will be turned into the new Chatsworth reservoir. It is expected that an accumulation of from 5000 to 6000 acre feet will be created there, to be used on the Upper San Fernando Valley lands during the irrigation season.

GERMAN PROPAGANDA HINDU TRIAL EXHIBIT.

PICTURES FOR DISTRIBUTION ON WEST FRONT SHOWN IN COURTROOM.

[BY A. P. NIGHT WIRE.]

SAN FRANCISCO, Feb. 19.—Pictures and propaganda presumably intended for distribution among Hindu forces on the west front by German aviators were introduced into the trial of thirty-one alleged agents of a revolutionary movement in India in the United States District Court here today.

The pictures tended to show the courteous and considerate treatment accorded Hindu prisoners of war in Germany.

According to John W. Preston, United States District Attorney, this matter was to have been put in the hands of the Hindu troops by German airmen.

Preston announced today he expects to end the government's case tomorrow. The prosecution was started November 20.

The defense has announced its intention of asking for a brief recess in order that the defense attorneys may prepare their opening statements.

FIGHTING RESUMED BY MEXICAN BANDS.

[BY A. P. NIGHT WIRE.]

JUAREZ (Mex.) Feb. 19.—Fighting between Federal forces and Villa followers was resumed yesterday near Jiminez, reports received here late today said.

Chihuahua city was almost depleted of troops yesterday, when reinforcements were sent from there to Jiminez to reinforce Gen. Pedro Favela's small command, which he led in the attack of Sunday.

TUSCANIA MEMORIAL SERVICE.

[BY A. P. DAY WIRE.]

SACRAMENTO, Feb. 19.—Stephens accepted today an invitation to attend memorial services to be held Sunday at Oakdale, under the auspices of the Native Sons of the Golden West, for Stanley Smith, of Knight's Ferry, who lost his life in the sinking of the Tuscania.

THE CENSOR IN CUBA.

[BY ATLANTIC CABLE AND A. P.]

HAVANA, Feb. 19.—Strict censorship throughout the country of public of all mail matter is established by a Presidential decree published here tonight. The decree comes operative immediately.

Boys' Dep't 2nd. Floor

Sale of Boys' Overcoats

—Sizes 11 to 18 years.

$10.00 values reduced to.... $7.95

$12.50 values reduced to.... $9.95

$15.00 vals. reduced to.. $11.95

$17.50 vals. reduced to.. $13.95

Regatta Wash Suits

Crisp new styles in this famous brand of boys' suits—that wear so well. "Regatta" suits are more than well made—they are the last word in care and quality to make.

Mail Orders Filled.

Harris & Frank

437-443 South Broadway

Can you spare $5.00 per month? This Victrola wants a home

Every home needs a Victrola, too.

This week we are going to make a lot of homes happy by reducing our terms on a limited number of these best selling style Victrolas.

$5.00 per month will do it, on our new fifteen monthly payment contract. Come in and let us explain how to have music tonight. Send the coupon.

Name .....

Address .....

416-418 So. Broadway

The Wiley B. Allen Co.

Economics.

CANNED GOODS PROFITEERING.

War Declared on it by the Food Administration.

Contracts at Tentative Price will be Demanded.

No More Fixed Figures by Producing Companies.

[BY A. P. NIGHT WIRE.]

CHICAGO, Feb. 19.—The Food Administration declared war on profiteering in canned goods and policies today. Harry A. Wheeler, Illinois Food Administrator, announced that hereafter all canneries must sign contracts to deliver their canned goods at a tentative price instead of a fixed and unchangeable price as was formerly the custom.

"After the spring and summer crops are all canned the government will gather together information as to cost of canning. It will add only a reasonable profit all along the line from the cannery to the consumer. In consequence the prices of canned goods in cans will be

WEDNESDAY MORNIN

-better values -better quality -better service

Beca

—you derive *profit* from th buying powe F. B. Silve stores. *Buy* less we can a *sell* for less.

—we realize give you "bet ues" — in words to plea satisfy you— a greater *ult* profit to us th *individual* from one or tw mediate sale means your *p nent patronage.*

F.B. Silver

"—the store

HOME OF HART SCHAFFNER & M

Buy Thrift Stamps

TUSCANIA MEMORIAD SUNDAY.

[BY A. P. DAY WIRE.]

SACRAMENTO, Feb. 19.—Governor Stephens accepted today an invitation to attend memorial services to be held Sunday at Oakdale, under the auspices of the Native Sons of the Golden West, for Stanley Cullen of Knight's Ferry, who lost his life in the sinking of the Tuscania.

THE CENSOR IN CUBA.

[BY ATLANTIC CABLE AND A. P.]

HAVANA, Feb. 19.—Strict censorship throughout the entire republic of all mail matter is established by a Presidential decree made public here tonight. The decree becomes operative immediately.

Boys' Dept. 2nd. Floor

Sale of Boys' Overcoats

—Sizes 11 to 18 years.

$10.00 values reduced to.... $7.95
$12.50 values reduced to.... $9.95
$15.00 vals. reduced to.. $11.95
$17.50 vals. reduced to.. $13.95

Regatta Wash Suits

Crisp new spring styles in this justly famed brand of boys' wash suits—that wash and wear so splendidly. "Regatta" suits are more than well made—they are the best that care and quality can make.

Mail Orders Filled.

Harris & Frank
437-443 South Broadway

spare $5.00
th? This
ants a home

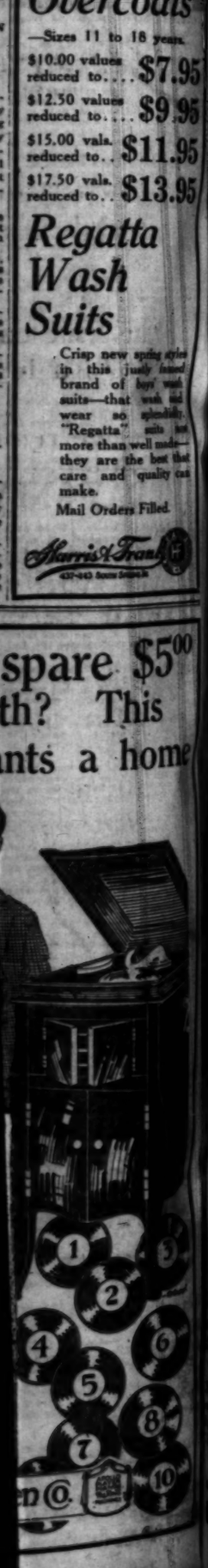

Economics.

ANNED GOODS PROFITEERING.

Declared on it by the Food Administration.

Sales at Tentative Price Will be Demanded.

Have Fixed Figures by Producing Companies.

[BY A. P. NIGHT WIRE.]

WASHINGTON, Feb. 19.—The Food Administration declared war on profiteering in canned goods and potatoes today. Harry A. Wheeler, Illinois Food Administrator, announced that all canneries must sign contracts to deliver their canned goods at a tentative price instead of a fixed and unchangeable price, as was formerly the custom. Later in the spring and summer prices all canned the government will gather together information as to the cost of canning. It will add a reasonable profit all along the line from the cannery to the consumer. In consequence the prices of canned goods in cans will be stable, and after the date of determination, unchangeable.

Samuel Livingston, in charge of the vegetable and fruit section of the State Food Administration, announced that he had informed dealers that they could not sell potatoes to the retailer for more than $2 per 100 pounds. The retailers' price to the consumer was fixed at not more than $2.30 a hundred pounds.

MODIFICATIONS OF MILK-BREAD RULE.

[BY A. P. DAY WIRE.]

WASHINGTON, Feb. 19.—Modifications of recent regulations prohibiting the advertising of bread as "milk" bread or "cream" bread have been made by the Food Administration so that about 200,000,000 wrappers which the bakers of the country had on hand when the ruling went into effect may be used.

RESTAURANTS URGED TO SERVE POTATOES.

[BY A. P. DAY WIRE.]

SAN FRANCISCO, Feb. 19.—Restaurants and other public dining establishments of California were requested today by the United States Food Administration for the State to serve boiled or mashed potatoes with orders of 25 cents or more to stimulate consumption of potatoes as a wheat-conservation measure.

Piles Cured in 6 to 14 Days.

Druggists refund money if PAZO OINTMENT fails to cure Itching, Blind, Bleeding or Protruding Piles. First application gives relief. 50c.

better values better quality better service because:—

—you derive a *direct profit* from the heavy buying power of the F. B. Silverwood stores. *Buying* for less we can afford to *sell* for less.

—we realize that to give you "better values" — in other words to please and satisfy you—means a greater *ultimate* profit to us than the *individual* profit from one or two immediate sales. It means your *permanent patronage.*

F. B. Silverwood

"—the store with a Conscience"

BROADWAY AT SIXTH

HOME OF HART SCHAFFNER & MARX CLOTHES

"Every Stamp You Stick Helps Do the Trick"

Terrible Realities.

(Continued from First Page.)

all difficulties had been overcome, continued the Premier, the government offered Gen. Robertson a position on the Versailles council, but he was unwilling to acquiesce in the system, objecting to it on military grounds. Gen. Robertson, added the Premier, then refused the post of Chief of Staff with powers adapted to the position set up at Versailles.

If the House of Commons repudiated the policy for which he was responsible, in which he believed the safety of the country depended, Mr. Lloyd George declared, he would quit office. His one regret would be that he had not greater strength and ability to place at the disposal of his country in its gravest hour.

The British commander, Field-Marshal Haig, was present at the session of the Supreme War Council, Mr. Lloyd George went on. He drew attention to two weak points in the proposal, which were thereupon adjusted by the conference. Gen. Robertson was present when the decision was reported to the War Cabinet and did not object.

It was agreed, said Mr. Lloyd George, that the permanent military adviser at Versailles should be a member of the Army Council. It was part of this arrangement that the Chief of the Imperial Staff was to remain the supreme military adviser to the government.

Gen. Robertson, said the Premier, suggested modifications of the proposal by making the representative at Versailles a deputy of the Chief of Staff. The government felt bound to reject this suggestion as it involved putting a subordinate in the position of first magnitude, which might impose upon him the necessity of taking vital decisions under instructions given him before the full facts were known.

Immediately Mr. Lloyd George concluded his speech former Premier Asquith arose and expressed the wish that the Premier's address had been made a week ago.

The United States was represented at the last session of the Supreme War Council by Tasker H. Bliss. Arthur H. Frazier, secretary of the American Embassy at Paris, attended as deputy officer to report the proceedings.

Anyone who examines closely the events of 1916 and 1917, said the Premier, would find plenty of argument for some change in the machinery in order to effect a greater concentration than had hitherto been achieved. In that direction the Allied governments had decided that it was necessary to set up some control body to co-ordinate the strategy of the Allies. At the last conference at Versailles it was decided to extend the powers of that body.

The Premier explained that he was hampered in discussing the action taken at Versailles by a resolution passed at that conference by the military representatives and the governments that it was not desirable to give any information regarding the general plan arrived at.

Mr. Lloyd George thought, however, that he could make clear where the controversy had arisen and asked for the judgment of the House on the action of the government.

"The general principle laid down at Versailles was agreed to wholeheartedly by everybody," he said. "There was no conflict as regarded the policy, but only as to the method of giving effect to it. There was agreement as to the policy; there was agreement that there must be central authority to exercise supreme direction of that policy; there was agreement that authority must be in the Allied authority and there was complete agreement that authority should have executive power. The only question that arose was as to how that central authority should be constituted. That was the only difference.

"It was the whole issue, and, in my judgment an agreement was reached at the conference even in regard to that."

The Premier proceeded to give the stages of the discussions at the conference. Several proposals, he said, were put forward and examined very carefully. Everybody went to the conference with a full desire to find the best method, and not to advocate any particular proposal.

All the other proposals, one after the other, were rejected, until they came to the last.

AMERICAN IDEA.

The Americans were in favor of a proposal by which the central body should be a council of the chiefs of staff. The case put forward for it was that it was essential that each of the representatives should be in most intimate touch with his own War Office; he must know about man power, moral and medical equipments, shipping and foreign office matters.

It also was felt that there were serious constitutional objections to an inter-Allied body coming to a decision affecting the British army. The council fully examined and discussed this proposal, and, he added, it must be remembered that all the various representatives, civil and military, were there, with the exception of the Italian commander-in-chief. On examination the proposal completely broke down and was

HAIG STILL SUPREME.

[BY ATLANTIC CABLE AND A. P.]

LONDON, Feb. 19.—In the House of Lords, Earl Curzon, Lord President of the Council, and member of the War Cabinet, said that under the new scheme Field Marshal Haig would have the same power over the movements of his troops as before. The only difference was that the Versailles council would have certain troops at their disposal which they could add to Haig's forces or send elsewhere, according to the exigencies of the moment.

DERBY DEPLORES ATTACKS.

[BY ATLANTIC CABLE AND A. P.]

LONDON, Feb. 19.—The Earl of Derby, Secretary of State for War, addressing the House of Lords today, said he strongly supported the plan adopted at Versailles. He deplored the attacks in the press and had offered to resign, he added, but Premier Lloyd George had asked him to remain in office.

HINDU BEING TRIED FOR DOUBLE MURDER.

[LOCAL CORRESPONDENCE.]

EL CENTRO, Feb. 19.—Wealthy Stockton Hindus, who have subscribed a fund of $2500 for the defense of Khair Din, a countryman, who is charged with a double murder at Rockwood in August, were present today at the opening of his trial. Attorney O. Y. Willson, for the defense, closely questioned prospective jurymen regarding their willingness to believe a Hindu under oath. Khair Din disappeared when his countrymen, partners in cotton raising, were found dead. He was followed across the Mexican line by Sheriff Applestill, and finally found after six months search at Ensenadas. He resisted extradition, but the Mexican officials brought him to Mexicali on horseback, bound, and he was turned over to the Sheriff at the border.

Mrs. Herbert Shipman,

Daughter and only heir of Mr. and Mrs. Edson Bradley of New York and Washington, is one of the many New York society women who believe that their time is not their own but belongs to the American Red Cross or other war relief organizations. Mrs. Shipman has thrown open part of her magnificent New York home for the use of the Red Cross workers.

RAINFALL GENERAL THROUGHOUT STATE.

SOUTHLAND GETS FULL SHARE OF DOWNPOUR AND GOOD CROPS ARE ASSURED.

Rainfall was general over Southern California beginning early yesterday afternoon and continuing intermittently during the day and evening.

At 1 o'clock this morning the rain was still falling and a cold east wind was blowing.

The following precipitation was recorded up to midnight last night, for the storm and for the season, at the points given herewith:

Station—	Storm.	Season.
Los Angeles	.10	2.22
Artesia	.16	2.05
Alhambra	.10	2.13
Azusa	.25	2.65
Baldwin Park	.26	2.20
Downey	.15	2.00
Corona	.10	1.43
Fullerton	.25	2.31
Colton	.16	2.04
Highland	.10	1.42
Glendora	.60	4.84
Monrovia	.20	2.50
Oxnard	.70	1.49
Pomona	.10	2.70
Van Nuys	.10	2.48
Santa Ana	.10	2.26
Sierra Madre	.10	2.86
Santa Barbara	.50	2.78
Whittier	.06	2.40
Owensmouth	.60	2.35
Covina	.75	2.52

AT SANTA BARBARA.

[BY DIRECT WIRE—EXCLUSIVE DISPATCH.]

SANTA BARBARA, Feb. 19.—Rain which started early today was general throughout the county. The precipitation was not heavy but was steady and will thoroughly soak into the ground.

AT VENTURA.

[BY DIRECT WIRE—EXCLUSIVE DISPATCH.]

VENTURA, Feb. 19.—Gentle rain fell here today which assures the success of the bean and sugar crops in this district.

AT COVINA.

[BY DIRECT WIRE—EXCLUSIVE DISPATCH.]

COVINA, Feb. 19.—The rain that fell here today gave .75 inches precipitation. It was still falling at a late hour with prospects of continuing through the night.

AT SAN JOSE.

[BY A. P. NIGHT WIRE.]

SAN JOSE, Feb. 19.—A storm which yielded .41 of an inch of rain up to 5 p.m., practically eliminated danger of loss to farmers and orchardists from a dry season, according to experts. For the first time this season Mt. Hamilton was covered with snow, six inches having fallen this morning.

AT SAN FRANCISCO.

[BY A. P. NIGHT WIRE.]

SAN FRANCISCO, Feb. 19.—Rain will continue falling throughout California tomorrow, particularly in those sections where it is needed most, according to a forecast issued here tonight by the district United States weather observer.

Today's storm registered a moderately heavy precipitation between San Francisco and San Luis Obispo and lighter amounts in the San Joaquin and Sacramento valleys. Conditions for stockmen in the Salinas Valley were reported to be encouraging as more than one-half an inch of rain fell.

TO INVESTIGATE DEATH.

District Attorney May Inquire Into Woman's Demise After Eating Canned Asparagus.

An investigation of the death of Mrs. Blanche S. Shaffer of No. 56 North Hollister avenue, Pasadena, may be started by the District Attorney's office. Mrs. Shaffer was the bride of a month of Walter P. Shaffer, who fell ill at the time his wife was seized. Symptoms similar to ptomaine poisoning developed.

It is thought that canned asparagus eaten by the Shaffers may have been the cause of the young woman's death. Mr. Shaffer is assistant cashier of the Pasadena Home Telephone Company.

Indigestion.

Take a few doses of Chamberlain's Tablets as directed, for indigestion, and you will soon forget about your stomach troubles. Try it.—[Advertisement.

Washington.

RAILWAY BILL NEAR A VOTE.

Passage in Senate Expected Tomorrow or Friday.

Considerable Amendment in Both Houses, Forecast.

Townsend Points Out Many Alleged Defects.

[BY A. P. NIGHT WIRE.]

WASHINGTON, Feb. 19.—Congress today bent itself almost exclusively toward expediting the administration bill to govern Federal operation of railroads.

Debate on the measure was begun in the House and continued in the Senate. The Senate agreed to begin voting on the amendments Thursday afternoon, expecting passage of the bill late that night or Friday. In the House, it is planned to close general debate Thursday and pass the measure before adjournment Saturday.

Considerable amendment of both the Senate and House committee drafts before final action was forecast by today's discussion.

The principal addresses in the Senate today were by Senators Johnson of California and Townsend of Michigan, Republicans, both of whom opposed the measure as now drawn. Representatives Sims of Tennessee and Stephens of Nebraska, Democrats, championed the draft of the House committee. Government ownership of railroads was advocated by the California Senator and by Representative Stephens.

Senator Townsend pointed out many alleged defects in the bill, asserting that it was not understood by many committee members and that the railroads are supporting the measure in expectation of rate increases. He said he doubted whether the government could enforce the provision prohibiting railroads from paying dividends higher than their regular rates.

Representative Sims urged particularly the adoption of provisions giving the President power to establish rates and to retain control of the carriers two years after peace is declared.

Senator Norris criticised what he termed excessive compensation provided for the railroads and said the provision for rate making by the President was "unnecessary and unwise."

Under the terms of the Senate's agreement to begin work on amendments Thursday, debate will be limited to ten minutes for each Senator from 2 to 6 p.m. and after that to five minutes.

Senator Poindexter of Washington, Republican, will advocate permanent government ownership.

WEATHER ELSEWHERE.

Summer Temperatures and Rain Prevail Throughout Large Area. Cold Wave, However, is Due.

[BY DIRECT WIRE—EXCLUSIVE DISPATCH.]

CHICAGO BUREAU OF THE TIMES, Feb. 19.—Summer temperatures and rain were the rule throughout the greater part of the North Atlantic States and in the Great Lakes region and Mississippi Valley today. In sections the temperatures ranged as high as 70 deg. Indications are for much colder weather early tomorrow, and in the Central West it may go to zero. The new cold wave hails from the Canadian Rockies, where subzero temperatures have prevailed two days.

Temperatures generally yesterday, as reported by the United States Weather Bureau in Los Angeles, were as follows:

	Max.	Min.		Max.	Min.
Abilene	68	30	Pocatello	*58	28
Boise	50	26	Portland, Or.	48	34
Bonita	*52	30	Rapid City	6	4
Boston	40	22	Red Bluff	49	30
Buffalo	32	20	Redlands	72	32
Cheyenne	*52	30	Reno	44	18
Chicago	12	6	Riverside	*56	29
Dodge City	70	30	Roseburg	48	32
Del Mar	64	34	Roswell	68	40
Dodge City	24	14	St. Louis	10	44
Escondido	*58	28	St. Paul	10	4
Eureka	48	30	Sacramento	46	28
Flagstaff	38	14	Salt Lake City	40	22
Fresno	50	26	Santa Barbara	*60	32
Galveston	70	50	San Diego	*62	34
Havre	*36	*24	S. Bernardino	*63	28
Helena	*2	*10	San Diego	*62	36
Juneau	9	0	San Francisco	48	44
Independence	18	8	San Fernando	*63	29
Kamloops	18	0	S. Luis Obispo	54	28
Knoxville	60	44	Seattle	40	28
Kansas City	40	26	Spokane	36	14
Los Angeles	62	46	Tonopah	32	10
Memphis	68	50	Tucson	*60	34
Modena	28	0	Tustin	*64	28
Mt. Wilson	46	32	Washington	48	30
Medford	44	22	Winnemucca	36	24
New Orleans	80	66	Winnipeg	*12	0
New York	46	28	Yuma	64	30
North Head	44	36			
Oklahoma	*52	32			
Pasadena	62	36			
Phoenix	68	36			
Pittsburg	42	28			

*Previous day. -Below zero.

CITY EMPLOYEES OF CHICAGO GET RAISE.

[BY A. P. NIGHT WIRE.]

CHICAGO, Feb. 19.—A minimum wage of $3 a day, with a maximum of $5.20 for day-labor city employees, was set by the Council Finance Committee today. The raise will cost the city in the next year $1,527,500 of the $2,000,000 guaranteed by Chicago business men. The old rate was $2.40 to $4.60 a day. More than 18,000 employees are affected.

THE MORRIS PLAN

The Morris Plan

Will Help You Keep Your

Liberty Bond

Patriotism led you to buy it. Don't sell it. It is too valuable. If you need money for any necessity, we will lend you 95% of its value at 6% per annum.

The BOND is the only security needed.

$3 a Year to Borrow $50. Repayment Plan

$1 a week for 50 weeks. Larger amounts loaned if needed.

The Los Angeles Morris Plan Company

725 So. Spring St.

TWO KILLED, THIRTY HURT IN TRAIN WRECK.

BURLINGTON PASSENGER COACHES JUMP TRACK IN NEBRASKA.

[BY A. P. NIGHT WIRE.]

LINCOLN (Neb.) Feb. 19.—Two persons were burned to death and thirty injured today when a Chicago, Burlington and Quincy passenger train jumped the tracks and went over an embankment while running between Holdredge, Neb., and Sterling, Colo., according to a telephone report received here from Curtis, Neb. A spreading rail, it was stated, was the cause of the accident.

Three passenger cars, a baggage car and a mail car plunged over the embankment, the report said, while the engine did not leave the rails.

Both victims died shortly after they were taken from the wreckage by the rescuers who went to the scene from Curtis, the report said. One of the dead, according to the report, was a girl about 12 years old. The other was a young man. Identity of neither could be learned.

All the cars burned, it was said.

WRECK VICTIMS.

[BY A. P. NIGHT WIRE.]

STERLING (Colo.) Feb. 19.—Mrs. Nettie Howe and her 8-year-old son, Gordon Howe, were the passengers killed in the wreck of a Burlington passenger train near Curtis, Neb., today. Their home was at Eustis, Neb.

Three persons were seriously injured, according to the report of the wreck received here, and twenty-two others were less seriously hurt.

STOP PROFITEERING ON THE AMERICANS.

[BY ATLANTIC CABLE AND A. P.]

PARIS, Feb. 19. — The generals commanding districts in France where American troops are stationed have received instructions to take immediate and vigorous action against profiteering and price raising and to prosecute under the anti-speculation law of April, 1916, anyone suspected of increasing prices of commodities to newcomers.

This action follows the tendency of prices to shoot skyward everywhere Americans are stationed, which has the double effect that Americans must pay too much and that prices soar so high that the French cannot afford to meet them.

PLANS SIX-STORY HOTEL AT GLENDALE.

[LOCAL CORRESPONDENCE.]

GLENDALE, Feb. 19.—Announcement was made here today by Antony Ambroaini that he will erect in the near future a six-story hotel building at the northeast corner of Glendale avenue and Broadway. Mr. Ambrosini, whose home is in St. Paul, expects to leave for the East next month, where he will study the erection of such structures and will himself superintend the building of his hotel on his return here, with the aid of day labor.

NO QUININE IN THIS COLD CURE

"Pape's Cold Compound" ends colds and grippe in a few hours.

Take "Pape's Cold Compound" every two hours until you have taken three doses, then all grippe misery goes and your cold will be broken. It promptly opens your clogged-up nostrils and air passages of the head; stops nasty discharge or nose running; relieves the headache, dullness, feverishness, sore throat, sneezing, soreness and stiffness.

Don't stay stuffed-up! Quit blowing and snuffling. Ease your throbbing head—nothing else in the world gives such prompt relief as "Pape's Cold Compound," which costs only a few cents at any drug store. It acts without assistance, tastes nice, and causes no inconvenience. Accept no substitute.

The Geo. J. Birkel Co. hold the exclusive agencies for those various makes of pianos which dominate their respective classes—products of the world's leading makers:

THE STEINWAY
WEBER
SOHMER
KURTZMANN
LAFFARGUE
BRINKERHOFF
BIRKEL CO.

Geo. J. Birkel Co.

446-448 South Broadway

Just You Wait

For our Fashion Show—Bigger—Greater than ever.

A Revue of the stunningest Suits, Coats, Dresses seen this side of Paris! Opening date will be announced shortly. Wait for price surprises, too.

Reich-Lievre

Fourth Floor Shop of Fashion

739-745 BROADWAY

INDESTRUCTO TRUNKS Are Guaranteed for Five Years Against Breakage, Loss or Fire. INDESTRUCTO TRUNK SHOP 224 West Fifth

Diamonds

WE BUY DIAMONDS
WE PAY SPOT CASH

Leading Banks and Jewelers recommend us. Private offices.

J. C. FERGUSSON

206-7 Mason Bldg., corner 7th & Hope.

FREE EXHIBIT

Arrowhead Springs Products

Stall E-F

Grand Central Market

Free Samples—Arrowhead Spring Water, Ginger Ale and Lithia Water

ARROWHEAD SPRINGS CO. Inc.

Phones: 60301—South 321

The jewelry store visitors to California always enjoy

Brock and Company

BROADWAY

BOOKS OF EVERY DESCRIPTION BOUGHT AND SOLD. STRATFORD & GREEN, 642 S. Main St. Main 8855; F3970

CHICHESTER'S PILLS

THE DIAMOND BRAND

SOLD BY DRUGGISTS EVERYWHERE

"SAFE-TEA FIRST"

You have the choice of three distinctive flavors of more than ordinary excellence

Orange Label India-Ceylon, 80c lb.
Silver Label India-Ceylon, 90c lb.
Gold Label Orange Pekoe, $1.00 lb.

Packed in ¼-lb., ½-lb. and 1-lb. Airtight Tins

Ridgways Tea

YOUR GROCER SELLS IT

Full Satisfaction or Your Money Refunded.

COULTER DRY GOODS CO.

EXCLUSIVE LOS ANGELES AGENTS FOR

John S. Brown's Shamrock Linens | St. Mary's Woolen Blankets | For 27 Years The Home of Perrin Gloves

SEE DAILY ADVERTISEMENTS FOR OTHER ITEMS OF INTEREST.

Seventh Street at Olive

The Times Free Information Bureau
619 South Spring Street

THE TIMES FREE INFORMATION AND RESORT BUREAU is for the accommodation and benefit of persons seeking interesting routes of travel, desirable hotels and rest, recreation and recuperation at the seashore or in the mountains.

Particulars are furnished by competent attendants and by correspondence to the general public regarding rates and attractions of railroad and steamship lines, hotels and pleasure and health resorts. Photographs, descriptive circulars and transportation literature are kept on hand for inspection and distribution. Times readers can obtain here in a few minutes without the delay incident to writing for it, all the information necessary for a safe and enjoyable journey or vacation. This service is absolutely free. Literature also may be obtained at the New Times Building, Broadway at First street.

PERSONS CONTEMPLATING VISITING LOS ANGELES ARE PRIVILEGED TO HAVE THEIR MAIL ADDRESSED TO THE BUREAU.

Resorts

"We Cannot Tell a Lie"

ON FRIDAY NIGHT (GEORGE WASHington's Birthday) at the Maryland Hotel, Pasadena, the most unique benefit yet given for the American Red Cross will start at Six P. M. You come hungry and help yourself to a Cafeteria Dinner, progressing with every course to a different booth, each representing one of the Allies. American, British, French, Belgian, Brazilian, Cuban and Irish foods only will be served.

DOUGLAS FAIRBANKS IS "HEADIN' Nor'east" and will be here with his famous Red Cross Speech to twinkle with the other stars in the monster Cabaret. Movietown comes en masse to entertain and dance with you. Mr. Jazz, himself, will lead the band and play until the lights fail.

TWO PATRIOTIC DOLLARS ADMITS you to all the fun.

WE CANNOT TELL A LIE. THIS WILL be the greatest birthday party George Washington ever had.

PASADENA'S LEADING HOTELS
Huntington--Maryland--Green
Under the Management of D. M. LINNARD
Also the magnificent Fairmont, San Francisco.

The Hotel and Bungalows at Beverly Hills
AN IDEAL WINTER RESORT, SITUATED MIDWAY BETWEEN LOS ANGELES AND THE SEA
AMUSEMENTS: GOLF, TENNIS, BOWLING, SURF BATHING, WEEKLY DANCES, SADDLE HORSES. Ponies for the CHILDREN to ride over the beautiful mountain trails
HOME 60304 RATES: FROM $3 PER DAY, AMERICAN PLAN. HOLLYWOOD 4

U.S. GRANT HOTEL
SAN DIEGO, CALIFORNIA.
Absolutely Fireproof

An atmosphere of elegance and the refinement of a well-appointed home, permeates the Grant Hotel.

Its popularity for week-ends makes it necessary that definite reservations be made in advance, giving number in party and approximate hour of arrival.

J.M. HOLMES Mgr. - O.L. Chaffin Asst. Mgr.

$1.50 per day up

HOTEL GLIDDEN
HOLLYWOOD
6732 Hollywood Blvd.

Just completed, elegantly furnished, beautiful lobby, sunny, cheerful rooms, single or en suite, every convenience, centrally located; moderate rates; European plan.
H. B. HINDMAN, Mgr.
Phones: 57034, Hollywood 3916, 3911

GO TO VENICE | WASHINGTON'S BIRTHDAY FRIDAY, FEBRUARY 22 | ALL DAY SHOW

Round Trip Fare, $2 — **MT. LOWE** — Saturday Evening, Feb. 23
WASHINGTON'S BIRTHDAY PATRIOTIC PARTY
Orchestra—Entertainment—Dancing.
SPECIAL LOW RATES AT YE ALPINE TAVERN

SANTA CATALINA ISLAND
California's Ideal Summer and Winter Resort. For time card and general information, inquire, Banning Co., Agents, 144 Pacific Electric Bldg., Los Angeles. Phones: Sunset Pico 31, Home 10314.

Los Terrados Hotel and Bungalows, So. Pasadena
Six buildings, modern, all rooms private bath, American plan, elevation 800 feet; quiet, accessible; short Line cars to Sierra Vista Station; free Auto to and from car line. Phone 60976.

HOTEL CHARLOTTA ESCONDIDO, CALIF.
An ideal place for health and pleasure. 110 miles south of Los Angeles. A modern hotel, American plan. Rates $3.00 per day up. Tennis, Billiards, dancing, good hunting; week-end parties a specialty. Phone Escondido 112. W. Strobair Phillips, Prop.

RADIUM SULPHUR SPRINGS MELROSE AVENUE and GOWER STREET
Drink and bathe in the most radio-active natural curative mineral water. It purifies blood, keeps you young. HOT BATH treatments for Rheumatism, Colds, Poor Circulation, Sciatica, Diabetes, Stomach, Liver, Kidney, Bladder, Blood, Bright's, Nervous and Female Troubles. Doctor's advice free. West Sixth Street car line. Phone 577164.

Resorts

SNOW ON MT. LOWE

A rare chance to take the famous mountain scenic trolley trip and revel in the snow

There's Comfort and Coziness at
ALPINE TAVERN

Round Trip Fare From Los Angeles..... $2.00

Trains From Main Street Station at 8, 9, 10 a. m., 1:30 and 4 p. m.

Pacific Electric Railway

EXCURSION FARE
TO THE
NATIONAL ORANGE SHOW
SAN BERNARDINO
February 20-28th

8 TRAINS DAILY 3:00, 7:30, 9:05, 11:30 a. m. 2:30, 4:35, 7:40, 11:15 p. m.

Sale Dates—February 19th-28th, inclusive.
Return Limit on or before March 1st.

Tickets on sale by agents only.
Not on sale by conductors.

Pacific Electric Railway

Gay George Washington Masquerade
Saturday Feb. 23
the night following Washington's Birthday.
LOTS OF SURPRISES AWAIT YOU. BRING YOUR FRIENDS—SPEND THE WEEK-END
Phone immediately for table reservations.
Appropriate costumes can be procured from H. C. Hullinger, 450 So. Broadway. Call Saturday, 10 a.m.
G. M. Burbank, Mgr.
Hotel Virginia LONG BEACH

GOLF Two Finest Courses in Western America at **DEL MONTE**

Fascinating Life at Del Monte

America's greatest golf courses opened April 1st at Del Monte, at cost of $100,000, solid green fairways, kept watered by 450 sprinklers. Most unique links in world. Full privileges to guests. First 18-hole course 6 minutes from hotel. NOW OPEN with many recent improvements. COME NOW! Plenty of caddies. FINEST FACILITIES FOR POLO, spend a few weeks at Del Monte. Perfect spring climate. Fishing, Hunting, Motoring, Boating, Mammoth New H-L-water Plunge. Immense American Plan Hotel. LIBERAL STOP-OVER PRIVILEGES ON SOUTHERN PACIFIC. Trains leave Los Angeles at 8 a.m. and 3 p.m. Write reservations.
CARL STANLEY, MANAGER.

ARLINGTON HOTEL
SANTA BARBARA
An absolutely Fireproof Hotel—All Outside Rooms, affording plenty of light and air—Headquarters for Tourists from all parts of the world. Private Lavatories in connection with all rooms. Ideal climate the year round. Automobile road is now perfect, 3½ hours' run Los Angeles to Santa Barbara. Unexcelled facilities for care of automobiles in hotel grounds.
E. P. DUNN, Lessee.
The Most Attractive and Sportiest Golf Links in California.

Los Angeles Hotels

HOTEL ALEXANDRIA
(ABSOLUTELY FIREPROOF)
Los Angeles
700 Comfortable Rooms
SINGLE AND EN SUITE
A hotel of distinctively high standards for those who desire the best in hotel accommodation.
Hotel Alexandria is the logical starting point and terminal for trips to beaches, orange groves, mountains, etc.
Fire-proof garages in close proximity to hotel.
Ask the man in uniform.
TARIFF FROM $1.00 UP

City Restaurants

Steamships

PACIFIC STEAMSHIP COMPANY THE ADMIRAL LINE

Main 7382 — Day and Night Phone Service — A3333
624 SOUTH SPRING STREET.
Pasadena, 6 S. Raymond Ave. Long Beach, 118 W. Ocean Ave.

BERTH AND MEALS INCLUDED IN ALL FARES.

ONE-WAY FARES	SAILINGS FOR	ROUND TRIP FARES
$9.50, $10.50, $11.00	San Francisco	$18.00
	AND	
$25.00 and $26.00	Seattle-Tacoma	$50.00
	EVERY	
$3.00	SUNDAY, MONDAY, WEDNESDAY AND FRIDAY AT 11 A.M. San Diego	$4.00
	EVERY	
	THURSDAY and SUNDAY AT 2 P. M.	

Hours of Departure from Pacific Electric Station, Sixth and Main Sts., Los Angeles

SAN FRANCISCO $8.36, $8.85, $9.35 ROUND TRIP $16.00
PORTLAND $20.50, $20.64, $37.50 ROUND TRIP $41.00

STEAMSHIP ROSE CITY SAILS SATURDAY, FEB. 23
SAN FRANCISCO AND PORTLAND STEAMSHIP COMPANY.
A3751 — 517 SOUTH SPRING ST. — Main 1904
AND SECURITY NATIONAL BANK, PASADENA, CAL.

Los Angeles Hotels and Apartments

John Alden Apartments Unfurnished
Finest apartments west of New York. Now open.—SEVEN ROOMS EACH for cultured and discriminating people, overlooking Sunset Park.
684 BENTON BOULEVARD, near Wilshire Boulevard. Phone Wilshire 1154.

HOLTON ARMS THREE AND FIVE-ROOM UNFURNISHED APARTMENTS
A luxurious home in an ideal location. Our complete daily service eliminates household cares. Phones: 62257; West 326. West Adams at Hope Street and Palm Drive.

AN INVESTMENT PROFITABLE TO ADVERTISERS.

The experienced business man realizes that the newspaper which regularly prints the greatest volume of advertising and the greatest number of separate advertisements is the most helpful to the greatest number of advertising patrons and, therefore, the logical medium in which to concentrate his business announcements.

Result-producing advertising is always a splendid investment, but the expenditure of money for printed announcements from which satisfactory returns are not obtained saps the vitality and destroys the life of business projects.

The superior buying power of The Times' circulation and the producing qualities of its advertising columns are two of the many reasons for The Times regularly printing a larger volume of display and classified advertising and a greater number of separate classified and display advertisements than any other local newspaper.

The following tabulation shows the total number of inches of advertising printed and the manner of its distribution among the three Los Angeles newspapers on Sunday, February 17, 1918:

Total advertising printed	19,224 inches
The Times	9,474 "
Second morning newspaper	6,460 "
Third morning newspaper	3,290 "

That The Times, as usual, also published the largest volume of "want ads" on the date mentioned is indicated by the following figures:

The Times	3,314 inches
Second morning newspaper	1,681 "
Third morning newspaper	868 "

The total circulation of the big, virile, patriotic Times on Sunday, the 17th inst., was 124,500 copies—a gain of 11,240 copies over the corresponding Sunday of 1917.

RICH OATMAN STRIKES.

Valuable Ore Uncovered in United Eastern and Tom Reed Properties is Report.

Two important strikes were made in the Oatman district yesterday, according to messages received from the Oatman Bureau of Mines last night.

The strikes were made on the United Eastern and Tom Reed properties. The United Eastern crosscut opened up a vein 120 feet from the shaft on the 965-foot level, the message stated, with the vein matter identical with upper levels.

The cross-cut in the Tom Reed mine from the Aztec 500-foot level opened a vein sixty-five feet wide, 400 feet south from Aztec, it is reported. Only twelve feet carry commercial ore. Six feet of the vein assays $8 to the ton, five feet assays $40 to the ton and on the footwall is a streak running $400, eight inches wide.

The Welcome Guest Has a Good Stomach

Not What You Eat But What You Digest Tells the Story. Eat Anything if You Follow With a Stuart's Dyspepsia Tablet.

The Man or Woman Who Can Eat Heartily and Not Fuss Away Is the Welcome Guest Anywhere.

Many people just hate to eat in company. They prefer to crawl into some by-place for a dyspeptic's plate of molly coddle. Business men often resort to this form of weakness under the belief they can work better. But it isn't what you eat but what you digest that counts. Some stomachs can't digest even a glass of milk. So they simply keep on feeding dyspepsia and get gas, waterbrash, sour risings and so on that the better informed and hearty eaters entirely avoid. This they do by using Stuart's Dyspepsia Tablets.

Many physicians prescribe them for stomach troubles and digestive disorders. They are sold at every drug store, everywhere, price 50 cents a box.

Ask your druggist more about them.

TELLS WIFE TO BEAT IT; SHE GETS DIVORCE.

WOMAN ALSO SAYS SHE GAVE HER HUSBAND MONEY SHE INHERITED.

After Spicie Velma Markin married Daniel Ward Markin, she inherited $3000 from her mother's estate. She says she gave this money to her husband, who established a club in Monrovia. He promised to give her a note for the money, but failed to do so. When she reminded him of the loan he said to her:

"Do you think I am a — fool?"

"I don't think you are," was her reply, "but I think I am."

The clubhouse burned down, it seems, and Mr. Markin told his wife "to beat it." She refused. Then he sent friends to her to tell her to get out. She stayed.

One night she followed her husband to the beach and found him with another woman. He got home at 2 o'clock next morning. When Mrs. Markin protested against his conduct he told her:

"That's all right; I told you I was not going to live with you any more."

Mrs. Markin left her husband and filed suit for divorce. Judge Jackson tried the case yesterday and gave her a decree.

NAME NEW FOREMAN FOR GRAND JURY.

Robert Rogers was appointed foreman of the Federal grand jury yesterday to fill the vacancy caused by the absence of M. P. Snyder.

The jury yesterday reported an indictment against Frank E. Wiest, superintendent of the mails at San Bernardino, who is charged with intercepting a letter addressed to his sweetheart. Three secret indictments were reported.

FINE NEGRO OFFICER FOR ATTACKING MAN.

Patrolman J. H. Brown, colored, was fined one week's pay yesterday by the Police Commission, which found him guilty of brutality in arresting one William Wills. The evidence in the case was to the effect that the officer went to settle a dispute over a dog and that Mr. Wills became indignant, ordering the patrolman from the premises. The officer then struck him on the head with a black jack.

AND WIFE WINS.

There were two versions of the story why Mrs. Nina Van Velser drove a jitney bus. In Judge Wood's divorce court yesterday Mrs. Van Velser testified that her husband, Erwing Van Velser, forced her to earn her living by driving the jitney. Mr. Van Velser declared that his wife drove the jitney in order to meet other men. The court granted the wife a decree of divorce.

Steamships

Honolulu OCEANIC STEAMSHIP CO.
Fast American S.S. SIERRA, SONOMA, VENTURA, 8,000 ton Liners. All register. Quickest passage. Largest Rates. Delightful Service. First class, Second class, Steerage. Short line—Pacific Tours $107.50 1st class. Sailing dates on application. A. M. Culver, 627 S. Spring Street, Los Angeles, or 601 Market Street, San Francisco, Cal.

AUSTRALIA
NEW ZEALAND AND SOUTH SEAS
Via Tahiti and Rarotonga
Mail and Passenger Service Every 28 days.
Union S. S. Co. of New Zealand
330 California St., San Francisco
Or local Steamship and Railroad Agents. Will give long lease, or will sell on easy terms 4-5-room, or more, cottage. Address owner, LOS ANGELES TIMES CREDIT DEPARTMENT.

RUB NEURALGIA AWAY! END PAIN

Instant relief from nerve torture and misery with old "St. Jacobs Liniment."

Get a small trial bottle!

Rub this soothing, penetrating liniment right into the sore, inflamed nerves, and like magic—neuralgia disappears. "St. Jacobs Liniment" conquers pain. It is a harmless neuralgia relief which doesn't burn or discolor the skin.

Don't suffer! It's so needless. Get a small trial bottle from any drug store and gently rub the "aching nerves" and in just a moment you will be absolutely free from pain, ache and suffering, but what will please you more is, that the misery will not come back.

No difference whether your pain or neuralgia misery is in the face, head or any part of the body, you get instant relief and without injury.

Progress.

CHANNEL WILL HELP WIN WAR

Appropriation for the ... Passage is Assured.

Long Beach will Begin ... on its End.

Washington Authorities ... Favor of Project.

[LOCAL CORRESPONDENCE.]

LONG BEACH, Feb. 19.—... that the completion of the ... passage connecting Long ... Los Angeles harbors was ... in Washington as a war ... and that for that reason an ... priation of $130,000 had been ... cluded in the rivers and harbors ... now before Congress, for the ... pose of dredging the ... end of the channel, former ... Charles H. Windham returned ... day from the national ... where he had been sent as a ... envoy from this city to watch ... interest of the appropriation. ... Windham said that C. F. ... Water, president of the Long ... Chamber of Commerce, who ... represented the city in the ... of the negotiations, had ... in Washington to see the bill ... and that an official report ... City Commissioners would be ... upon his return.

RESULTS FAR-REACHING.

Mr. Windham said the ... and effort in Washington ... the war, and that the ... achieved were more far-... than the public generally has ... to Alsace-Lorraine. ... It was stated today the City ... missioners would take ... steps to complete the Long ... end of the twin-port channel ... the passage of the rivers and ... bors bill now before Congress. ...

In enlisting government ... secure the money to dredge ... Angeles end of the channel ... sage Envoys Windham and ... Water interviewed, among ... Secretaries McAdoo, Baker, ... Chairman Hurley, of the ... Board; General Manager ... the Emergency Fleet Corporation, ... Admiral Rousseau, Gen. ... of the army engineers ... Newcomer.

William Stanger, ... the insane ward of the City ... day endeavored to commit ... self alive by burning ... and the straw-padded walls of ... cell.

In some unknown ... obtained a match and set ... walls and his cot. ... Yancy smelled the smoke ... a desperate struggle ... drag the prisoner out of the ... with the assistance of ... London.

For a time the ... building but was ... control by the officers ... sane suspect had been ... other cell.

FUNERAL ...

Simple, but deeply ... funeral services were held ... Miss Jane E. Hassell, ... history department of the ... School, who died Saturday. ...

High School ... bared heads, lined both ... streets for several blocks ... avenue when the ... from in front of the ... taking parlors. ...

Paying a last mark of ... their co-workers, ... High School faculty ... proach to the St. Luke's ... Church, where Rev. ... Bode and Robert B. ... ated at the funeral ... edifice. Scores of ... pieces were banked ... pulpit of the church ... were turned away from ... cises, being unable to ... sion.

The High School ... an escort of honor, ... the body from the church ... side Cemetery, where ... was made.

Pallbearers were Robb ... Hugh Williams, ... and Lawrence ... dent body committees; ... ard to Groen ... brink, president and ... spectively, of the Junior ... of Commerce of the ...

SUPPLY OF NATURAL GAS IS EXHAUS...

Owing to the ... mild weather to ... weather, a local ... pany yesterday was ... to the manufacture of ... when its supply of ... uct became exhausted. ...

Millions of cubic feet ... be made today ... seets in and the ... gineers, recently ... supply of natural gas ... to carry the city over the ... has apparently been ...

REFUSE MORLEY ...

The Police Commission ... refused to transfer ... liquor license of the old ... to James Morley. ... was given for refusing ... tion.

SAWTELLE SEES MORE FIRE...

Had One Before ... Now Wants Twelve ... Many Policemen.

The Finance Committee ... the Council yesterday ... posed action upon ... quests for large ... tions to be used in ... police and fire ... Sawtelle, which was ... annexed. The addition of ... place have proposed a ... gramme which would ... $50,000 to carry out, ... to Chairman Rader. ...

Before ... nexed they had ... man, now their ... dozen for each ... many policemen, Mr. ... said.

WEDNESDAY MORNI...

The News

WAR AIM LECTURES PROVE BIG SUCCESS.

CLOSING ADDRESS WILL DEAL WITH FORMATION OF A LEAGUE OF NATIONS.

[LOCAL CORRESPONDENCE.]

SANTA MONICA, Feb. 19.—A ... ...ek of lectures on the war aims ... of the United States, and the terms ... and conditions on which a perma... peace can be built, as outlined ... President Wilson's messages to ... Congress, will end here tomorrow ... night with a mass meeting in the ... Santa Monica High School audito... Prof. George H. Boke, for... merly professor of law at the Uni... versity of California, and now ex... dence professor of law at Yale, will ... an address on "The League of ... tions," based on the President's ... sage of January 8 last. ...

Tonight at the Santa Monica Bay ... man's Club George L. Schreiber, ... of the art department of the ... school, delivered an illustrated ... on "The Land and the Peo... of Alsace-Lorraine," followed by ... W. H. Claflin of the history de... partment in an exposition of the ... torical claims of France and Ger... ...y to this disputed territory. Mrs. ... Parke Hamilton sang patriotic ... French songs. Harry R. John... a former member of the United ... Geological Survey, and an au... ...rity on petroleum and its tech... ...ical uses, has lectured throughout ... week on "The Mineral Resources ... Alsace-Lorraine as Factors in ... man Militarism," while Prof. H. ... Reiss, formerly of Stanford, who, ... Horace M. Rebok, superintend... of Santa Monica schools, ... closed this series of free lectures, ... been heard in addresses on po... ...l and international problems in... ...ved to Alsace-Lorraine. ... ...ese talks, which have been well ... ...ended and successful, have been ... ...e morning, afternoon and eve... ...g in the schools and clubs of the ... ...y, giving all in the community an ... ...portunity to understand the war ... ...s of the government.

"Think of Pierpont Inn, Ventura." —Advertisement.

More Than ...

You'll grant the watches shown ... BUT MORE THAN LOOKS is the ... son Experts who officially examine the ... safeguard your travels. THEIR "SAY ... CERTAIN VALUE WHEN YOU CO...

Choose at Davidson's from doze... ...ls of accurate timekeeping.

PRICES MUCH LOWER THAN ... SON'S FOR THAT.

Ladies' Wrist Watc...

$10.00

$14...

$28.00

$18.0...

$50.00

$20...

Geo. D. Da...
JEWE...
One Door South of Harris & Frank's. 44...

Progress.

CHANNEL WILL HELP WIN WAR.

Appropriation for the Inside Passage is Assured.

Long Beach will Begin at Once on its End.

Washington Authorities are in Favor of Project.

[LOCAL CORRESPONDENCE.]

LONG BEACH, Feb. 19.—[illegible] that the completion of the [illegible] passage connecting Long Beach [illegible] Los Angeles harbors was [illegible] in Washington as a war [illegible] and that for that reason an [illegible] priation of $130,350 had been [illegible] cluded in the rivers and harbors [illegible] now before Congress, for the [illegible] pose of dredging the Los Angeles end of the channel, former Mayor Charles H. Windham returned [illegible] day from the national capital, where he had been sent as a special envoy from this city to work in the interest of the appropriation. Mr. Windham said that C. F. Yoell, Water, president of the Long Beach Chamber of Commerce, who also represented the city in the initial of the negotiations, had remained in Washington to see the bill passed, and that an official report to the City Commissioners would be made upon his return.

RESULTS FAR-REACHING.

Mr. Windham said the energy and effort in Washington in behalf of the war, and that the results achieved were more far-reaching than the public generally knew.

It was stated today the City Commissioners would take immediate steps to complete the Long Beach end of the twin-port channel, now the passage of the rivers and harbors bill now before Congress.

In enlisting government support to secure the money to dredge the Los Angeles end of the connecting passage Envoys Windham and Van [illegible] Water interviewed, among others, Secretaries McAdoo, Baker, Daniels, Chairman Hurley, of the Shipping Board; General Manager Piez, of the Emergency Fleet Corporation; Admiral Rousseau, Gen. Harbord, chief of the army engineers and Gen. Newcomer.

William Stanger, an inmate of the insane ward of the City Jail, today endeavored to cremate himself alive by burning his mattress and the straw-padded walls of his cell.

In some unknown manner Stanger obtained a match and set fire to the walls and his cot. Patrolman Sergeant Yancy smelled the smoke and, after a desperate struggle, he managed to drag the prisoner out of the flames with the assistance of Sergt. McLendon.

For a time the fire threatened the building but was finally got under control by the officers after the insane suspect had been locked in another cell.

FUNERAL SERVICES.

Simple, but deeply impressive funeral services were held today for Miss Jane E. Harwell, head of the history department of the High School, who died Saturday.

High School students, with bared heads, lined both sides of the streets for several blocks of the route when the cortege moved from in front of the Mettler undertaking parlors.

Paying a last mark of respect to their co-worker, members of the High School faculty filed the approach to the St. Luke's Episcopal Church, where Rev. Arnold G. Bode and Robert B. Gooden officiated at the funeral services in the edifice. Scores of beautiful floral pieces were banked in front of the pulpit of the church. Flowers were turned away from the doors, being unable to get within vision.

The High School cadets acted as an escort of honor, accompanying the body from the church to Rose Hill Cemetery, where interment was made.

Pallbearers were Robin Rose, Hugh Williams, Herbert Wood and Lawrence Martin, of the student body commission; and Edward Groen and Gerald Shrink, president and secretary, respectively, of the Junior Chamber of Commerce of the High School.

SUPPLY OF NATURAL GAS IS EXHAUSTED

Owing to the quick chase of mild weather to excessively cold weather, a local natural gas company yesterday was forced to resort to the manufacture of artificial gas when its supply of the natural product became exhausted.

Millions of cubic feet will have to be made today unless warm weather sets in and the contention of mining engineers, recently expressed, that the supply of natural gas is not sufficient to carry the city over the winter has apparently been demonstrated.

REFUSE MORLEY LICENSE.

The Police Commission yesterday refused to transfer the retail liquor license of the old Pacific House to James Morley. No reason was given for rejecting the application.

SAWTELLE SEEKS MORE FIREMEN

Had One Before Annexation; Now Wants Twelve and a Many Policemen.

The Finance Committee of the Council yesterday postponed action upon the requests for large appropriations to be used in providing police and fire protection for Sawtelle, which was recently annexed. The citizens of that place have proposed a programme which would cost $30,000 to carry out, according to Chairman Mallard.

Before Sawtelle was annexed they had but one fireman, now they want half a dozen for each shift, and as many policemen, Mr. Mallard said.

The News From South of Tehachepi's Top.

AIM LECTURES PROVE BIG SUCCESS.

ADDRESS WILL DEAL WITH FORMATION OF A LEAGUE OF NATIONS.

[LOCAL CORRESPONDENCE.]

SANTA MONICA, Feb. 19.—A series of lectures on the war aims of the United States, and the terms and conditions on which a permanent peace can be built, as outlined in President Wilson's messages to congress, will end here tomorrow night with a mass meeting in the Santa Monica High School auditorium. Prof. George H. Boke, formerly professor of law at the University of California, and now exchange professor of law at Yale, will make an address on "The League of Nations" based on the President's message of January 8 last.

Addresses at the Santa Monica Bay Women's Club George L. Schreiber, director of the art department of the high school, delivered an illustrated lecture on "The Land and the People of Alsace-Lorraine," followed by Dr. H. H. Claflin of the history department in an exposition of the historical claims of France and Germany to this disputed territory. Mrs. Burke Hamilton sang patriotic French songs. Harry R. Johnson, a former member of the United States Geological Survey, and an authority on petroleum and its technology, has lectured throughout the week on "The Mineral Resources of Alsace-Lorraine as Factors in Franco-Militarism," while Prof. H. Morse Stephens, formerly of Stanford, who, since Mr. Rebok, superintendent of Santa Monica schools, began this series of free lectures, has been heard in addresses on political and international problems involved in Alsace-Lorraine.

These talks, which have been well attended and successful, have been given morning, afternoon and evening in the schools and clubs of the city, giving all in the community an opportunity to understand the war and the part of the government.

Book of Pierpont Inn, Ventura."—Advertisement.

Three Score Happy Years.

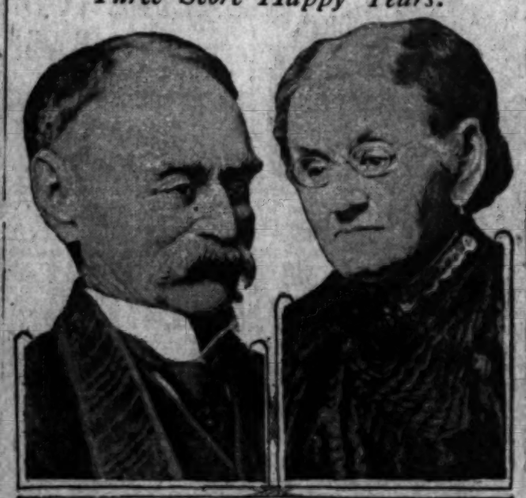

Mr. and Mrs. Niles B. Folsom,

Who yesterday celebrated their sixtieth wedding anniversary by witnessing the marriage of their son at Santa Monica.

Hymeneal.

CELEBRATE SIXTIETH WEDDING ANNIVERSARY.

[LOCAL CORRESPONDENCE.]

SANTA MONICA, Feb. 19.—Coming to his parents' home to be married on the sixtieth anniversary of the latters' wedding, Chief Charles B. Folsom of the El Centro fire department was wedded here to Mrs. Nita Dwyer of the Imperial Valley city. Unusually hale and hearty for their advanced years, the father and mother of the groom stood up with him and his bride as the couple were made one by Rev. J. O. Jennings, a retired Presbyterian minister of this city.

Among those present at what in future will be observed as a double wedding anniversary were the brother and sister of Mr. Folsom, senior, who were present at his wedding sixty years ago when he was married to Miss Maryette Beman in 1858. They are Ben Folsom, and Mrs. Murphy, wife of Dr. W. W. Murphy of Los Angeles. Five great grandchildren, four boys and a girl, children of Mrs. Olive Abbott, a granddaughter, Mrs. Abbott, William J. Folsom, a son, all of this city, were present to congratulate the elder Folsoms and to witness the wedding ceremony. Mrs. E. W. Bryant of Tekamah, Nebraska, and Mrs. C. H. Yeaton of Tulare County, daughters of Mr. and Mrs. Folsom, were unable to be present.

Another son of this long and fruitful union, John B. Folsom, with whom his father was engaged in the drygoods business here for some time, died several years ago, after which Mr. Folsom disposed of the store.

The Folsoms have been respected residents of Santa Monica for thirty-one years, coming here from Tekamah, Nebraska, in 1887, where Mr. Folsom had been employed as a conductor on the Chicago, Milwaukee and St. Paul Railroad for many years. He was born in Fulsondale, Wyoming County, New York, eighty-one years ago. His wife, who is not quite two years younger, first saw the light in Attica, New York. Ten years ago they celebrated their golden anniversary here in the family residence, 407 Arizona Avenue, when children and other descendants and relatives in various parts of the country gathered to congratulate them. The last anniversary was on Friday evening.

Level motor roads direct to Arrowhead Springs. Spend the week-end.—[Advertisement.

PASADENA MAY HAVE NEW MOVIE THEATER.

B. O. KENDALL WILL ERECT A FINE STRUCTURE TO FACE LIBRARY PARK.

[LOCAL CORRESPONDENCE.]

PASADENA, Feb. 19.—A new up-to-date motion-picture theater is planned for Pasadena, according to B. O. Kendall, head of the firm of bankers and brokers of that name. It will be located at East Holly street and North Raymond avenue, on the site of the old Park Hotel, partially destroyed by a series of fires, and will face the Library Park.

Mr. Kendall said yesterday that the plans were only tentatively considered but that he would build either a modern hotel to be conducted on the European plan or a theater. There was room in Pasadena for another good theater, he said, for at present the theaters are crowded nightly.

Personally he favored the theater and said that the drawings were at present in the hands of the architects.

TO REMODEL HOTEL.

At the present time the historic Carlton Hotel at No. 29 East Colorado street is being completely remodeled by the Kendall company. Yesterday the scaffolding was torn down from the front of the building, revealing an entirely new appearance that adds to the attractiveness of the business section of the city.

The Carlton Hotel was at one time the leading hotel in Southern California. It was built in 1886 by Mr. Kendall and C. B. Ripley, and for a number of years played a leading part in the affairs of Pasadena. It is to be refurnished at a cost of $35,000, according to Mr. Ripley.

FUNERAL SERVICES.

The funeral of Dr. Henry B. Stehman is to be held from the chapel of the Pasadena Presbyterian Church at 3 o'clock this afternoon instead of from the home, No. 70 South Grand avenue, as previously announced. Dr. Stehman died after a brief illness on Sunday night. His passing is considered a great loss to the community.

Born in Pennsylvania in February, 1852, and making his home there for a number of years while he completed his study of medicine, both in this country and abroad, he later went to Chicago. There he assumed charge of the Presbyterian Hospital and in 1899 came to Pasadena. Here he has worked in connection with the Pasadena Hospital, La Vina Sanatorium, the George Junior Republic and other institutions.

While a member of the Presbyterian Church, Dr. Stehman was loved universally and mass was said for him at St. Andrew's Catholic Church.

The Pasadena Hospital Association is to alter its building, at No. 741 Fairmount avenue, at a cost of $1,678. Increased patronage is given as the reason for the change. W. C. Crowell has contracted for the work.

ART THREATENED.

Hundreds of sketches of landscapes and street scenes from what is now the battle ground of Europe were saved from destruction by the prompt action of the fire department last night, when the automobile in the garage of Benjamin Brown, the artist, at No. 130 North El Molino avenue, caught fire and the flames threatened the residence and studio.

Mr. Brown spent many months in Europe making sketches and among his collection at the present time are many scenes that have been destroyed by the ruthless German. He particularly values his collection on this account and his first thought at the time of the fire was for the safety of his sketch books. The automobile was reduced to scrap iron.

Our complete line of Japanese prints, including old ones, also reprints, on sale at half price at Nathan Bents & Co., 213 W. 4th st., Los Angeles, Cal.—[Advertisement.

Hotel Vista del Arroyo, Pasadena.—[Advertisement.

SCHOOL APPOINTS VISITING NURSE.

[LOCAL CORRESPONDENCE.]

BALDWIN PARK, Feb. 19.—Mrs. Ethel B. Sears, newly-appointed school visiting nurse, for the district embracing Baldwin Park, West Covina, the Merwin, Reed and Lark Ellen schools, has begun the work here by organizing a "Little Mothers' Club" for the girls of the eighth grade, which will meet every Thursday morning at 9 o'clock. Mrs. Sears will have general oversight of the health of the pipils, paying particular attention to any physical defects that may be the cause of slow progress on the part of individual pupils.

Now offering great real estate bargains. J. A. Fitch, Pomona.—[Advertisement.

ORGANIZE LOCAL FARM BUREAU.

[LOCAL CORRESPONDENCE.]

EL MONTE, Feb. 19.—Much interest is being manifested here in the new farm bureau which has just been organized. P. F. Cogswell, who is the president of the board of directors of the county farm bureau, is confident that the farmers of this district will derive much benefit from the organization and from seeking the advice of the farm adviser or his assistants when confronted with problems that require special study and investigation to solve. Dr. J. Eliot Coit, the farm adviser for the county, is well and favorably known here.

CONTRACTOR TAKES HOUSE AT REDLANDS.

[LOCAL CORRESPONDENCE.]

REDLANDS, Feb. 19.—Daniel Twohy, member of the firm of Twohy Bros., contractors, who built most of the roads, did the grading and much of the sewer work at Camp Lewis, has taken a house here for an indefinite period, which leads to the belief that the company has the contract for the grading and road work for the new aviation camp near Riverside.

Mr. Twohy was here but a day or so last week, and was then called to Superior, Wis., by the death of Edmund Twohy, third of the five brothers in the company. He is expected to return to Redlands in a few days, and it is believed that then he will announce that work will commence at once on the camp.

Some of the materials used in this work have already arrived in Riverside.

More Than Good Looking

You'll grant the watches shown here are handsome, though the cuts do them scant justice. BUT MORE THAN LOOKS is the certainty that they have been carefully tested by the Davidson Experts who officially examine the watches of the railroad engineers and conductors who safeguard your travels. THEIR "SAY SO" COSTS YOU NOTHING, YET HAS A VERY CERTAIN VALUE WHEN YOU COME TO PICK OUT A TIMEPIECE.

Come at Davidson's from dozens of styles, every one tested and ready to begin a long life of accurate timekeeping.

PRICES MUCH LOWER THAN YOU WOULD EXPECT TO PAY. TRUST DAVIDSON'S FOR THAT.

Ladies' Wrist Watches

Extra small size solid gold filled case and expansion bracelet with seven-jewel Geneva lever movement. Gilt dial, monogram free. A fully guaranteed watch at a typical Davidson price—$18.00.

$14.50

Extra small octagonal 14-K solid gold case and bracelet with 15-jewel American movement. White or gilt dial; monogram free. Fully guaranteed, $22.50.

$18.00

Solid 14-K case with silk bracelet and unusually small full Jeweled Geneva movement. One of the smallest watches made. A limited number only. $50.00.

$20

Military Wrist Watches

The famous Waltham Khaki. Sterling case, jeweled movement, khaki wristband with silver buckle non-breakable, non-explosive glass; luminous figures and hands. $20.50

$16.50

Elgin "Officer's" watch—sterling silver case, jeweled movement; fine calf strap with silver buckle; silver dial; with luminous dots, figures and hands, $16.50.

Armored sterling silver case, khaki strap and silver buckle, Waltham jeweled works; a dependable watch. $17.50

$19.50

The Waltham "Cadet." White metal case with 14-K gold back. Jeweled works with luminous figures and hands. Calf strap, $19.50.

Strong nickel case, strong Geneva works, luminous figures and hands, non-breakable non-explosive glass, calf or pigskin Kitchener strap. A watch for real service. 7-Jewel, $18.50; 15-Jewel, $22.50.

$20

Geo. D. Davidson Co.

JEWELERS

One Door South of Hamburger's & Frank's.

445 South Spring Street

To Mouth Sufferers:

My desire to give the people of Southern California the very best dental service humanly possible has been FULFILLED.

In addition to an equipment and to methods embodying the last word in Dental Research I have been fortunate in securing as members of my staff men whose successful labors in their respective fields have brought them encomiums from the profession.

Since medical authority has definitely determined that neglected mouths (pyorrhoea, abscess, diseased teeth, etc.), are responsible for many of the diseases of the body and also for a lowering of mental and nervous energy, the science of conserving physical and mental health through the channels of mouth hygiene is of vital import to the public.

PYORRHOEA

(The White Plague of the Mouth)

is a disease of the gums causing a loosening and final loss of the teeth and also systemic poisoning and is said to affect fully 75% of all people over 30 years of age, though in the primary stages it is discernible only to the dentist.

Pyorrhoea is PREVENTABLE, being caused by improperly filled teeth, ill-fitting crowns and bridges and by the forming of tartar on the teeth.

Pyorrhoea is also CURABLE, though neglected by many dentists in the past because of uncertain results. A wonderful advance has, however been made in this as in other branches of dentistry and I can announce a successful treatment which has given remarkable results even in the later stages. For this department I have brought to Los Angeles an eminent pyorrhoea and nerve specialist, who for the past 20 years has devoted his undivided attention to diseases of the gums and to the removing of nerves and the filling of root canals, a branch frequently slighted because of the extreme skill and patience necessary to avoid abscess.

Two of my staff have been instructors for years in leading Dental Colleges and every member is a dentist of long and successful experience and a master in some particular branch of dentistry assuring successful and satisfying service in every department.

PLATES

The Homer metal (aluminum or gold) plate is a perfect conductor of heat and cold and therefore keeps gums healthy and prevents shrinking and gives the wearer solid comfort. This plate is a product of art as well as the laboratory and is made to fill out the face and assist in removing wrinkles, improving greatly the facial appearance.

My rubber plate receives the same careful attention and is superior in looks as well as comfort to most rubber plates.

TEETH WITHOUT PLATES

The Homer Replacement System of tooth restoration is applicable to cases where ordinary bridgework cannot be used and can be installed in any mouth with at least two sound roots. Solid teeth can be extended in back part of the jaw where all molars are gone. My replacements have the beauty of natural teeth and are equally effective.

CROWNS AND BRIDGWORK

Be careful in selecting your dentist. The ordinary (thin) crown soon wears through causing decay and often serious gum trouble. The Homer Crown has a SOLID CUSP and wears many years. As all crowns look alike, the patient will appreciate the importance of "old fashioned honesty" as well as skill in this work.

"THE GENTLE ART OF PAINLESSNESS"

To the many hundreds of my patients who, as a result of my service, have lost entirely their fear of a dental chair it is unnecessary to say that the fear of pain is a "bridge you will not reach" in my office. To others who still suffer from that inherent dread which is mainly responsible for neglected mouths I would state that my method does away with pain in the particular spot on which we operate and without bodily discomfort as the patient retains consciousness. I cannot only extract broken or diseased teeth painlessly but I prepare teeth for filling and crowning and cut into and remove live pulps (nerves) without pain. Indeed the patient would never suspect I was operating on a nerve if I did not so inform him. Painless operations, however, depend largely on the heart of the operator. Hence patience and gentleness are as necessary as skill.

MY PRICES

ARE WITHIN the REACH of ALL and the LOWEST in the city considering the high character of the service.

All consultations free.

My office and laboratory is a busy place but business and employed people and out-of-town residents will be pleased with our expeditious service.

J. HOMER, D.D.S.

Orpheum Bldg. (636 S. Broadway)

Office Hours by Appointemnt to Suit the Patient.

Phones F7216 and Main 2360.

DON'T NEGLECT YOUR MOUTH

FOOD SOURING IN STOMACH CAUSES INDIGESTION, GAS

"Pape's Diapepsin" ends all stomach distress in five minutes.

Wonder what upset your stomach—which portion of the food did the damage—do you? Well, don't bother. If your stomach is in a revolt; if sour, gassy and upset, and what you just ate has fermented into stubborn lumps; head dizzy and aches; belch gases and acids and eructate undigested foods; breath foul, tongue coated — just take a little Pape's Diapepsin and in five minutes you wonder what became of the indigestion and distress.

Millions of men and women today know that it is needless to have a bad stomach. A little Diapepsin occasionally keeps this delicate organ regulated and they eat their favorite foods without fear.

If your stomach doesn't take care of your liberal limit without rebellion; if your food is a damage instead of a help, remember the quickest, surest, most harmless relief is Pape's Diapepsin which costs only 60 cents for a large case at drug stores. It's truly wonderful—it digests food and sets things straight, so gently and easily that it is really astonishing. Please for your sake, don't go on and on with a weak disordered stomach; it's so unnecessary.

With Fingers! Corns Lift Off

Doesn't hurt a bit to lift any corn or callus right off. Try it!

For a few cents you can get a small bottle of the magic drug freezone recently discovered by a Cincinnati man.

Just ask at any drug store for a small bottle of freezone. Apply a few drops upon a tender, aching corn or callus and instantly all soreness disappears and shortly you will find the corn or callus so loose that you lift it off with the fingers.

Just think! Not one bit of pain before applying freezone or afterwards. It doesn't even irritate the surrounding skin.

Hard corns, soft corns or corns between the toes, also hardened calluses on bottom of feet, shrivel up and fall off without hurting a particle. It is almost magical.

Ladies! Keep a tiny bottle on the dresser and never let a corn or callus ache twice.

Classified Liners.

LOST, FOUND, STRAYED—
And Stolen.

FOUND—SATURDAY EVENING, LARGE MALE French bulldog. Owner may have same by calling at 1420 W. 37TH ST.

LOST—CASH STOLEN EVERY DAY! Why take chances? Park with us and be safe. Cheapest insurance in Los Angeles. Day or night, only 15c. Month, $5.00. Courteous, prompt service. Oil station, free air and water; also 72 accessories. Try us. DIAMOND AUTO PARK, 741 S. Olive. 7726 S. Broad.

LOST—REWARD OF $7 PAID, NO QUESTIONS asked for return of grip containing pistol, book, etc. Taken from auto in front of 628 S. BROADWAY. Monday afternoon at 2:30. C. E. GUYET, 1827 Ingraham st.

LOST—LEATHER SUIT CASE CONTAINING LADIES' wearing apparel, between P. E. depot on Avenue Los Angeles and Redondo Beach, via Gardena, Sunday night, Feb. 10. Notify PEARL WEBSTER, Redondo Beach. No questions asked.

LOST—RETURN PORTION OF TWO S. P. TICKETS reading Los Angeles to Chicago, via Portland and Canadian Pacific, issued by Southern Pacific R. R. Liberal reward. Address J. E. GIBSON, Palms, Cal. R. F. D. No. 1.

LOST—2 CHECKS, ONE CREDIT SLIP, $15 IN currency, in leaves of leather folder, between Hall 55802. Blanchard Hall and Odell's or at Odell's. Reward.

LOST—FOX FUR AT VICTOR HUGO'S SUNDAY night. Finder return to 1001 W. LEWIS at Wiest's Studio; liberal reward and no questions asked. 972441; Edwy, 3646.

LOST—GOLD BAND RING, MARKED "A. E. F." and "W." in raised characters. Valuable for personal associations. Return CLERK, Hotel Gaston. Reward.

LOST—1 PERSIAN LAMB SABLE COLLAR, near Robinson's, 7th street. Reward. Address TR. box 874, TIMES SPRING ST. BRANCH.

LOST—DURING AUCTION, IN FRONT OF THE Story Bldg., about 10:30 this morning, a pair of gold-rimmed spectacles. Return to 1000 W. 23RD ST. Reward.

LOST—$10 REWARD FOR RETURN OF MINK stole, lost in Red Cross store, Eighth and Olive; return Leave word at Red Cross Shop, or 2023 S. LAKE ST.

LOST—AMERICAN EXPRESS MONEY ORDER case, with tickets and orders. Reward. 1154 E. SMITH, 420 S. Burlington.

LOST—FRENCH BULLDOG, FAWN, 11 MOS. old, answers to name of GLORIA. Reward. 1395½ N. Rossmore drive, Marlton Manor, 997404.

LOST—MONDAY AFTERNOON BETWEEN 12:30 and 2, small gold watch, initials "M. E. S." on back; reward for return to owner only. BUTLER, WILSHIRE 4000.

LOST—BIG REWARD FOR SMALL SCOTCH TERRIER, shortly clipped, on tail; has collar. Return to 740 FREMONT PLACE; or phone F7216. Reward.

STRAYED—OR STOLEN—FROM 125 CORONADO, wealth ave., Yorkshire terrier; name Micky; light tan, curly hair. PHONE 62588.

LOST—GOLD SWASTIKA PIN, SET WITH DIAmonds and sapphires. Phone BROADWAY 3708 after 6 p.m. Reward.

LOST — CLOTH CITY STREET MAP OF HOLLywood, size 27x34 in. Return and receive $5 reward. 1000 W. 37TH ST. Phone 62588.

FOUND—COLLIE OWNER PROVE AND PAY EXpenses. Call day time 1420 W. 40TH ST.

LOST—BRACELET ON TEMPLE ST. CAR, OR Beaudry st., car, Main street and new Redondo. WILSHIRE 800.

LOST—ON GRAND AVE., WHAT TRINITY AUDItorium Grant's door to Pico, leather pocketbook, valuable papers to owner. REWT. 6214.

STRAYED—OR STOLEN, BLACK AND TAN FEmale Airedale. Finder please notify RANDOLPH MARKET CO., 25 Meade.

LOST—IN FRONT OF RAYMOND THEATER, PAIR tortoise rims, 2250 preferred. No questions asked. Call A2696 or MAIN 3708. Mr. George Lees.

FOUND — MONEY. CALL MORE TIMES AND prove it. 1000 W. 37TH ST.

LOST—GOLD BRACELET WITH LARGE DARK brown stone setting. Reward. GILMORE 1198-R.

LOST—SCOTCH TERRIER CLIPPED TO SHOW; dark small eye, red leather collar. Liberal reward for return. 38 FREMONT PLACE, 60282.

MACHINERY—
And Mechanical Arts.

2ND-HAND BLACK PIPE.
1000 ft. 1½-in. pipe ..... 2c ft.
2000 ft. 1-in. pipe ..... 2c ft.
2000 ft. 1¼-in. pipe ..... 2c ft.
2000 ft. 1½-in. pipe ..... 2c ft.
1000 ft. 2-in. pipe ..... 2c ft.
All this pipe is in A1 shape, cleaned and threaded.

One 10-h.p. Otto-cycle Westinghouse Gasoline, type DFA-3, D.C. Number 2,000, was operated 1½ hours on test and was found 6-h.p. per cycle, 1100-cycle basis. Complete with 2-gal. gasoline tank, 400-gal. tank, all block pipe, fittings, sprocket, all kinds of connections, but valve lubricating line, has never been used. Will sell for one-half what it cost. Can be seen at 1000 W. 37TH ST. CAL. IRON & METAL CO., 1027 E. 9TH ST.

FOR SALE—WHY BUY NEW?
Rebuilt Gas Engines.
SAVE YOU MONEY.
RANCH TOOLS.
20—windmills, pumps, cylinders, pipes, gasoline plows, harrows, cultivators, sprayers, drills, grinders, feeders, elevators, scales. Why do we sell for less? Here are some of the reasons: 15 years' experience in such commodities; 25,000 square feet of floor space; 2 big stores; 2 warehouses; 12 expert salesmen to wait on you. DEMMITT CO.'S OFFICE, upstairs, 120 N. Main.

KA-LI INVENTORY. THERE IS $1,500,000 TO $2,000,000 to be made from. Refused $75,000 for control. Will turn over 60 per cent. for $150,000 and devote my time to enterprise. Thousands of reliable promoters needed; actual capital necessary. Address VE, box 109, TIMES OFFICE.

IMPLEMENTS AND RANCH SUPPLIES, RAMBLER and staple; used; 4 doors, large stock. Liberal credit. 10 per cent. on notes. 324 BROADWAY. ARNOTT & COMPANY, INC.

The Tellen Piano Co. Established in 1892. 115-118 S. Los Angeles st.

FOR SALE—
1 belly rotary band chest for 8-4-in. plate.
1 No. 2 Niles & Bement Pond drill press.
1 single end punch and shear for ¾-in. bolts.
1 No. 00431 10-in. throat, Adams & Lord, 21 E. 16th st. OFFICE.

FOR SALE—4 36-IN. SCHULZE SCRAPER BLADES, fitted with 2 slide bands for tandems. This machine has never been used. We offer same at half cost. TEXAS ROAD-MAKING AND MACHINERY CO., 826 E. Third st. Phone 61427.

FOR SALE—USED WINDMILLS, TANKS, PUMPS, road drags, hay and grain forks, scrapers, plows, etc. 1000 E. DEMMITT, Cotton Mansion, 120 N. Main.

FOR SALE — NO. 8 VERTICAL CENTRIFUGAL and 70-ft. frame, complete. J. C. FRANSON, Covina, Cal. Home Phone Pomona 9.

WE BUY AND SELL MACHINERY OF ALL kinds for cash. AMERICAN MACHINERY CO., 320 Main st. Phone A2126.

WANTED—A WELL DRILLER TO SINK 8-IN. for 16-inch well, 700 feet deep. Baldwin Park, Cal. BOX—117, BALDWIN PARK.

MACHINERY OF EVERY DESCRIPTION BOUGHT and sold. BUTTERS & McCLELLAN, 326 S. Los Angeles st. Established 1888. Phone A2478.

FOR SALE—E. & E. PARAGON DUPLEX PUNCH, fine for round work. Address O, box 960, TIMES SPRING ST. BRANCH.

FOR SALE—MOTORS, GEN-ERATORS, ELEVATOR equipment, foundries and welding. THE SHOP, 200 E. Los Angeles st.

MUSICAL INSTRUMENTS—
For Sale, Exchange or Rent.

TO LET—PIANOS—

We rent pianos for $4 per month. Organs from $2 to $4. and save dealers, and traveling, best place in city to deal. WEAVER MUSIC CO., 319 West 8th, Broadway 4262.

FOR SALE—$8 NOTE; AUTOPLANO PLAYER, used, mahogany case, a splendid buy for some one, only $275. This price includes player and 18 rolls of music and free music roll exchange privilege at our large and up-to-date library. FITZGERALD MUSIC CO., 727-729 S. Hill.

FOR SALE — I HAVE TWO USED CABLE-NELson 6-months pianos, mahogany cases, which must be sold at once, $160 each. Also one-player-piano with music roll, $250. Will take Liberty bonds. Just like new. $250. 215 W. 9TH ST. Between Hill and Broadway.

FOR SALE—PIANO FOR $100, QUICK SALE. Come this week. 610 W. SIXTH ST.

TYPEWRITERS—

WILL RENT FINE PIANOS, $1.50 A MONTH AND up. Rent may apply if you buy. MUSIC HOUSE FITZGERALD MUSIC CO., 727-729 S. HILL.

FOR SALE—88-NOTE PLAYER PIANO, FIFTY rolls music, $200; cost $900. Call Hermosa 6W W. SIXTH.

FOR RENT — PIANOS; ALSO BOUGHT, SOLD, exchanged. Special rates by month. Write for grand piano plan. $150. $5 DOWN. 215 W. 9TH. 61-3-4.

WANTED—PIANO; I WANT TO BUY FOR SPOT cash, an upright piano. Am in hurry. Inst. Answer today. BROADWAY 682.

FOR SALE — CONCERT SIZE UPRIGHT PIANO, fine tone, rich tone, Blasius-Weber make case. PHONE 59637.

FOR SALE—A $500 HARDMAN PIANO GOING for $150. A $700 one for $200. FITZGERALD MUSIC CO., 727-729 S. HILL.

FOR SALE—STEINWAY PIANO, LIGHTS HOME; take payments or rent. 910 W. SIXTH.

TO LET—UPRIGHT PIANO $3 MONTHLY. Call STORAGE OFFICE, 600 W. 6th.

WANTED — WILL PAY CASH FOR PIANO OR player piano. Phone MAIN 604.

FINE PIANOS FOR RENT. CARTON PIANO CO., 962 S. HILL.

SEWING MACHINES—
Old and New.

LADIES, CALL AT OUR MAIN STORE AND SEE the latest Singer 6x Lone sewing machine and library table, latest invention. Beautifully inlaid table top, cost, Gladstone rocker, $2 to match. SINGER SEWING MACHINE CO., 328 South Broadway.

Main 3700. Home Phone 10074.

SPECIAL SALE NEW AND SLIGHTLY USED SEWing machines of standard make, regardless of cost, long-time payments, $2 up; guaranteed. Exchanging, expert repairing. THE C. SPRING, 3000.

WANTED — SEWING MACHINES; MUST BE in good condition; will pay cash. Phone 10-313 26th.

Baseball, Boxing, Basketball, Bowling, Track—Latest Sport News, Local and Telegraph

BOWLING NEWS.

Bowlers of Los Angeles and vicinity are becoming enthused over the big bowling meet of the Pacific Coast Bowling Association, scheduled to be held over at Recreation Park, starting March 1. Last Sunday, at the new Alhambra alleys, under the direction of Manager "Doc" Smith, a 10-day tournament was started, consisting of five-men, doubles and singles.

The alleys have a large entry in each of the events, and the bowlers are trying hard to solve the problem of starting on new alleys. The Hollenbeck Athletic Club leads field in the team events, rolling a grand total of 2,760 pins, with the Recreation Cafe under the management of Al Isaacs, after the same score. Their last game of 900 being a humdinger.

Another all-day tournament will be held at the Pacific Athletic Alleys (P. C. B. A.), tomorrow (Thursday), March 7, giving all bowlers in Southern California an opportunity to roll. Last Sunday, on the tournament alleys previous to the alleys being closed one week prior to opening date of the meet, which was made necessary by the Bureau of Conservation, required by the letters of the Pacific Coast Bowling Association.

Results of first day's tournament:

FIVE-MEN-TEAM EVENT.

Name of team—	1	2	3	Tl.
Hollenbeck Athletic Club	900	930	930	2760
Recreation Cafe	900	900	960	2760
Hollenbeck Cafe	791	911	900	2602
Pacific Cafe	791	911	900	2602
Hollenbeck Tea Co.	900	900	900	2700
Hotel Del Coronado	791	911	900	2602
Alamo Cafe	900	900	900	2700

DOUBLES EVENT.

Name of team—	1	2	3	Tl.
Hollenbeck and Taylor	411	475	490	1376
Hollenbeck and Isaacs	475	490	490	1455
Hollenbeck and Hall	475	490	490	1455
Hollenbeck and Cafe Manager	475	490	490	1455
Taylor and Turner	475	490	490	1455
Turner and Hall	475	490	490	1455
Taylor and Isaacs	475	490	490	1455
Hollenbeck and Turner	475	490	490	1455
Hollenbeck and Taylor	475	490	490	1455
Isaacs and Hall	475	490	490	1455
Isaacs and Turner	475	490	490	1455
Taylor and Hall	475	490	490	1455
Hollenbeck and Isaacs	475	490	490	1455
Taylor and Isaacs	475	490	490	1455
Hollenbeck and Hall	475	490	490	1455
Isaacs and Hall	475	490	490	1455
Hollenbeck and Taylor	475	490	490	1455
Isaacs and Turner	475	490	490	1455
Hollenbeck and Isaacs	475	490	490	1455
Taylor and Hall	475	490	490	1455
Isaacs and Turner	475	490	490	1455
Hollenbeck and Taylor	475	490	490	1455
Isaacs and Hall	475	490	490	1455
Hollenbeck and Isaacs	475	490	490	1455
Taylor and Turner	475	490	490	1455
Hollenbeck

The Shipyard Hold-up

Is the West doing its share in the ship-building program?

THE West may be justly proud of its oversubscription to the Liberty Bond issues, of its ready answer to the appeal of the Red Cross and Y.M.C.A. for funds. Most of us feel that the West has more than done its share.

But are there slackers—"somewhere on the Pacific Coast"—when it comes to supplying the most vital need of the country—the need of ships?

Read "The Shipyard Hold-up" in March Sunset by Walter Woehlke, author of the stirring article in January Sunset, "The Bolsheviki of the West," which created such a furore at the time. This forceful, clear-thinking writer *knows* Pacific Coast labor conditions and does not hesitate to tell Sunset readers the truth as he found it.

March Sunset also contains a stirring article by Theodore Roosevelt, "Slackers Behind the Lines," and a notable contribution on aviation by Phil Rader, a Californian with the Royal British Flying Corps, entitled "How Wings Are Grown." Then there is "Life and Jack London," by Rose Wilder Lane; "Surrender," a heart-gripping love story of most unusual plot by Vingie E. Roe—and of course those interesting pages, "The Pulse of the Pacific" and "Interesting Westerners."

Sunset Magazine is entirely the Pacific Monthly, contributed to and edited by men and women who have an intimate first-hand knowledge of Pacific Coast conditions, who have their fingers on the pulse of Western life.

Sunset Magazine recognizes the need of a truly Pacific Coast monthly and has dedicated itself to the task of filling that need. That it is successful in so doing is evidenced by comment and attention which its articles draw, and by its rapid yet consistent increase in Western readers.

Sunset Magazine has an appeal for each member of the family and deserves a place in every home.

Sunset

THE PACIFIC MONTHLY

$1.50 PER YEAR **15 cents at all news-stands TODAY**

TABLE OF CONTENTS

"To Make Men Free" PAINTED BY HAROLD VON SCHMIDT	Cover Design
Slackers Behind the Lines	Theodore Roosevelt
The Shipyard Hold-up	Walter V. Woehlke
How Wings Are Grown	Phillips Dwight Rader
Surrender. *Story* ILLUSTRATED BY MAYNARD DIXON	Vingie E. Roe
Vingie E. Roe	By Herself
"The Makin's." *Photographic Composition*	Mark Larkin
The Athlete in this War	Robin Baily
Life and Jack London. *Serial*	Rose Wilder Lane
Spanish Doubloons. *Serial Story*	Camilla E. L. Kenyon
Sheep. *Story*	Herman Whitaker
Lodging With Montezuma	Charles Francis Saunders
Us Folks on the Film	Earle Snell
New York—At Last!	Lucy Stone Terrill
The Pulse of the Pacific	The Home in the West
Interesting Westerners	Sunset Service Bureau

Enclosed find $1.00—
Send Sunset for Eight Months to

Name _____

Address _____

Classified Liners.

AGATE TYPE ONLY.

Accepted subject to the following rates and rules:

Rates: The rate for inserting PREPAID classified liners in the Daily Times and Sunday Times is 1c per word each insertion; in the Sunday Times, 1½c per word each insertion; minimum charge, 15c per insertion. No discount for consecutive insertion, except under the following combinations, the rate for which is 2c per word daily, 2½c per word Sunday, and 3c per word daily and Sunday: 26 consecutive insertions applicable to single insertion and to each consecutive insertion, 20c daily, 25c Sunday; 13 consecutive insertions, 25c daily, 30c Sunday; 6 consecutive insertions, 30c daily, 35c Sunday. Not less, Stocks and Bonds, "Street Improvement" Notices, "Notice to Lease, Sell or Quit Claim," "Notice to Lessee," "Notice to Lessor," "Notice of Mechanic's Lien," "Notice of Trustee's Sale," "Notice of Sheriff's Sale," "Notice of Foreclosure," "Notice of Attachment," "Notice of Dissolution of Partnership," "Notice of Homestead," "Notice of Probate," "Notice of Administration," "Executor's Notice," "Notice to Creditors," "Notice to Contractors," "Notice of Meeting," "Notice of Election," "Notice of Assessment," "Notice of Delinquency," "Notice of Location," "Notice of Forfeiture," "Notice of Intention," "Declaration of Forfeiture," "Notice of Medical," "Notice of Detective," "Notice of Dentist" and "Notice to Contractors."

An extra charge of 25 per cent is made for the use of capital letters.

Measurement of classified advertisements ordered for more than one insertion, 14 words to the inch.

Within space and display ads charged for on this basis, 140 lines to 1 inch.

Ads not solid are counted strictly by the word.

For paragraphed or lined-up matter set in caps, extended rule five (5) words to the line; if not set in caps, estimate five (5) words for the first line, and eight (8) average words to each line following. Count every advertising sign, actual number of words not solid is counted, and eight (8) words added for each unfilled line.

Classified Advertising CHARGED TO ACCOUNTS will be considered on the basis of 8 cents a line for each insertion. Terms: Cash with order or bills rendered subject to the prepaid rate of 1 cent and 1½ cents per word; and 15 cents a line daily and 20 cents a line Sunday for each insertion. Not subject to the prepaid rates of 2 cents and 2½ cents a word. Minimum space two (2) lines.

The Times reserves the right to classify all advertisements under appropriate headings.

The Times cannot guarantee accuracy or correct classification of any ad ordered or copying in telephoned advertisements.

The Times will not be responsible for more than one incorrect insertion of any advertisement ordered for more than one time.

Errors not the fault of the advertiser, which materially impair the value of an advertisement will be rectified by one insertion. Liability extends no further than the amount of space occupied by the error or portion of the advertisement.

No adjustment will be made for advertising omitted from the first issue received after the order, or for any error in or omission of a portion of a display ad, unless the error is discovered and reported before the second insertion.

Advertisers should retain receipts given by The Times for payment of "leaves," as no mistake can be rectified without them.

The Times will not accept phone or verbal orders to discontinue or change "till forbid" advertisements.

Advertisements ordered for insertion in Sunday's Times cannot be discontinued or changed after 4 o'clock p.m. Saturday.

Telephone orders to discontinue advertising in The Times are accepted in the order of their receipt, but cannot be changed or stopped unless the order is given to the advertiser, who should make a memorandum thereof. No responsibility is assumed for advertisements ordered by telephone unless the advertiser will be related unless the original order number is presented to The Times by the advertiser.

The Sunday circulation of The Times exceeds 112,000 copies. The Times and Mirror are regularly quoted in the columns than in the Era called Los Angeles newspapers combined.

Telephone your want advertisements. Sign up at The Times office, 1st & Broadway, 8 a.m. to 10 p.m. Home 10000. Main 8200. Ask for Liners.

The Times desk are invariably accept telephone advertisements of the "Lost," "Found," "Strayed," "Stolen," "Personal," "Lodgings," "Rooms," "Board," "Rooms and Board," "Rooms for Housekeeping," "Flats," "Apartments," "Houses," "Medical," "Detectives," "Dentistries" and "Ballet Masters" classifications.

An extra charge of 25 per cent is made for the use of capital letters.

Measurement of classified advertisements ordered for more than one insertion, 14 words to the inch.

Within space and display ads charged for on this basis, 140 lines to 1 inch.

Ads not solid are counted strictly by the word.

For paragraphed or lined-up matter set in caps, extended rule five (5) words to the line; if not set in caps, estimate five (5) words for the first line, and eight (8) average words to each line following. Count every advertising sign, actual number of words not solid is counted, and eight (8) words added for each unfilled line.

Classified Advertising CHARGED TO ACCOUNTS will be considered on the basis of 8 cents a line for each insertion. Terms: Cash with order or bills rendered subject to the prepaid rate of 1 cent and 1½ cents per word; and 15 cents a line daily and 20 cents a line Sunday for each insertion. Not subject to the prepaid rates of 2 cents and 2½ cents a word. Minimum space two (2) lines.

The Times reserves the right to classify all advertisements under appropriate headings.

The Times cannot guarantee accuracy or correct classification of any ad ordered or copying in telephoned advertisements.

The Times will not be responsible for more than one incorrect insertion of any advertisement ordered for more than one time.

Errors not the fault of the advertiser, which materially impair the value of an advertisement will be rectified by one insertion. Liability extends no further than the amount of space occupied by the error or portion of the advertisement.

No adjustment will be made for advertising omitted from the first issue received after the order, or for any error in or omission of a portion of a display ad, unless the error is discovered and reported before the second insertion.

Advertisers should retain receipts given by The Times for payment of "leaves," as no mistake can be rectified without them.

The Times will not accept phone or verbal orders to discontinue or change "till forbid" advertisements.

Advertisements ordered for insertion in Sunday's Times cannot be discontinued or changed after 4 o'clock p.m. Saturday.

Telephone orders to discontinue advertising in The Times are accepted in the order of their receipt, but cannot be changed or stopped unless the order is given to the advertiser, who should make a memorandum thereof. No responsibility is assumed for advertisements ordered by telephone unless the advertiser will be related unless the original order number is presented to The Times by the advertiser.

The Sunday circulation of The Times exceeds 112,000 copies. The Times and Mirror are regularly quoted in the columns than in the Era called Los Angeles newspapers combined.

Telephone your want advertisements. Sign up at The Times office, 1st & Broadway, 8 a.m. to 10 p.m. Home 10000. Main 8200. Ask for Liners.

The Times desk are invariably accept telephone advertisements of the "Lost," "Found," "Strayed," "Stolen," "Personal," "Lodgings," "Rooms," "Board," "Rooms and Board," "Rooms for Housekeeping," "Flats," "Apartments," "Houses," "Medical," "Detectives," "Dentistries" and "Ballet Masters" classifications.

An extra charge of 25 per cent is made for the use of capital letters.

SPECIAL NOTICES—

HOME FOR LIFE FOR $500—

Of the greatest value and used in good health. Why spend more than $500 for life for you or yourself and wife in a beautiful new home, one block from Hollywood Blvd. and Vermont Ave. Hollywood Realty Board, 1st floor, Alexandria Bldg. Main 8200. Ask for Liners; cost $1@2.00. Every modern convenience. Why pay rent? Why not own your own home? This is not a so-called home or institution, but a home that you can call your own. Why not spend that rent money for you in the home. Address 1000, box 178, TIMES SPRING ST. BRANCH.

ROOFING— STEARNS ROOFING.

Asphalt and Gravel, Acme Asphalt Roofing Co., 1st floor Alexandria Bldg. Main 8200. Ask for Liners; cost $1@2.00.

MAGIC IN LOS ANGELES.

ST. JAMES PARK HOTEL & MIN. CO.

Home 1st. 10th-217. Main 8200. Ask for Liners; cost $1@2.00.

Call REPAIR DEPARTMENT for roof repairing and renovating and roofing of any kind.

PERMANENT HAIR WAVING VEGETABLE HAIR TREATMENTS. Mme. Carevick, Hair Specialist, 1st floor Alexandria Bldg. Main 8200. Ask for Liners; cost $1@2.00. HARMLESS CONSULTATION FREE, FACIAL & SCALP TREATMENTS, CURE FOR GRAY HAIR. HAIR TANNING & CO., 313 CROCKER BUILDING. SUITE 313-314. PHONE MAIN 8200.

MY WIFE, ANNA CAREVICK, HAS LEFT MY bed and board; from this day on I will not be responsible for any debts contracted by her. MARTIN CAREVICK, 621 Chester st.

SPECIFIC DISEASES, ALL TROUBLES, SPECIAL at $5. 332 THIRD, between Broadway and Hill.

SATISFACTION GUARANTEED, ELECTRIC VIBRATORY treatment; chronic ills, 50c; rub, 25c. 1000½ S. Main. Office hours, 9 a.m. to 9 p.m.

PERSONAL—Business.

PERSONAL—WHAT NO DOOR FOR 10 CENTS. 10 CENTS. 10 CENTS.

I tell you many tell how you will live, what you have to contend with, what you have to do and how to proceed; I'll tell you all about your friends and enemies; I'll tell you how you will win the love of your one true mate; I'll tell you if you are in your right position, and if not I'll tell you what you must do to obtain it; I'll tell you if you will marry, when you will marry, if at all, and give you a description of your future husband or wife; I'll tell you if you will travel, and if so, when and where; I'll tell you if you will receive a legacy, when and how; I'll tell you if you will win in lawsuits, when and how; I'll tell you if you will win in speculation, when and how; I'll tell you if you will win in love affairs, when and how; I'll tell you if you will win in business, when and how; I'll tell you if you will win in anything you undertake, when and how; I'll tell you if you will win in anything you undertake, when and how; I'll tell you if you will win in anything you undertake

...ed Liners.

WANTED—
WANTED — ACTIVE ...
WANTED — LAUNDRY ...
WANTED — RELIABLE ...
WANTED — EXPERIENCED ...
WANTED — BY NEAT GIRL ...
WANTED—WORLD LIKE ...
WANTED — FIRST-CLASS ...
WANTED—JAPANESE ...
WANTED—EXPERIENCED WOMAN ...
WANTED — RELIABLE ...
WANTED—BUNDLE WORK ...
WANTED—WOMAN ...
WANTED—FAMILY WASHING ...
WANTED — CARPENTER ...
Painting, Paper Hanging.
WANTED—WALL PAPER ...
WANTED—PAINTING ...
WANTED—CARPENTERING ...
WANTED — PAINTING ...
WANTED — PURCHASE ...
WANTED — TO BUY ...
WANTED — TINTING, PAINTING ...
WANTED—IF YOU WANT ...

WANTED— Partners.
WANTED—AN OPPORTUNITY ...
WANTED—LADY OR GENTLEMAN ...
WANTED—PARTNER TO TAKE ...

WANTED— To Rent.
WANTED—TO RENT ...

WANTED—REAL ESTATE.

TO LET—Furnished Rooms.

TO LET — LARGE ROOM, 5 WINDOWS, FINE view of mountains, high location, home comforts; phone. $10 month; garage $4 extra. 1760 W. NINTH.

TO LET—NICE COMFORTABLE ROOM, PRIVATE entrance, bath, private residence, $5 monthly; use of car; good location. 28306. WEST 3026.

TO LET—2 LARGE, ATTRACTIVE FRONT BEDrooms in modern private house; furnace heat; location high; reasonable; use of living-room and sun room. 400 N. ARE. 66. Phone 28067.

TO LET—WELL FURNISHED, SUNNY, HEATED bedroom; phone; car service; breakfast if desired. 722 MT. WASHINGTON DRIVE. Home phone 51534.

TO LET — ST. REGIS, 207 S. FLOWER, REAR of district. Attractive building. Garage. $2.50-$3.50.

TO LET—FURNISHED ROOM WITH KITCHENette. Close in; very desirable. 1216 GRANDE ST. Phone 52074.

TO LET—606 GRAND VIEW, OPPOSITE WESTlake Park, 2 connecting rooms, garage, private family, use of home. 24459.

TO LET—LARGE, NICELY FURNISHED ROOM, with use of kitchen. 3414 S. FLOWER. Phone South 12811.

TO LET—LARGE, CLEAN BEDROOM, WELL heated; sleeping porch effect; lots of fresh air; also shower bath. PHONE 52060.

TO LET—FRONT ROOM, WELL FURNISHED, private home, suitable garage; close in. 947 S. FLOWER. PHONE.

TO LET—NICE FURNISHED ROOM, $15 MONTH. 744 S. HOPE.

TO LET—SINGLE AND HOUSEKEEPING ROOMS; sleeping porches, quiet. 250258. 2111 LOMA DRIVE.

TO LET — SUNNY HOUSEKEEPING ROOMS; walking distance. 615 BIXEL.

TO LET—ROOM IN ELEGANT HOLLYWOOD flat, with garage. 6262 YUCCA, corner Vine.

TO LET—
Housekeeping Rooms, Furnished and Unfurnished.

TO LET—2 WELL FURNISHED HOUSEKEEPING rooms $12.50 mo., adults. VERY CLEAN, QUIET, CLOSE IN, in COTTAGE, with separate entrance, porch, lawn, gas, electricity, modern furnishings etc. OWNER, after Sunday, 1219 W. 4TH ST. A4546. Fine 7422.

TO LET—3 BEAUTIFUL FRONT ROOMS WITH alcove, $8.25; single, $5, $1.50; $2.50; all cabinet kitchens; perfectly clean; well furnished; walking distance 4 blocks west of Third st. tunnel. Best car. 221 S. BEAUDRY.

TO LET—CLOSE IN, 2 LARGE LIGHT AIRY clean upper housekeeping front rooms, adults, $16 month; gas, electricity, phone, bath. 612 W. TENTH ST.

TO LET — ROOMS FOR HOUSEKEEPING, $2.25 and $2.50 per week; all outside rooms. 127 N. GRAND AVE.

TO LET—HOUSEKEEPING ROOMS, FURNISHED or unfurnished. Unfurnished 2-room house. Inquire 1827½ PALOMA AVE.

TO LET—CLEAN HOUSEKEEPING ROOMS, HOT water; day rates. $3, $2.50 week. 549 S. PICO

TO LET—LOWER PART TWO-FAMILY FLAT of 5 rooms and bath; large front porch, and front overlooking mountains; fine view; gas, stove, grate or furnace. Rent reduced to $22.50 if permanent. Water paid. Garage included. Located 2139 N. VERMONT AVE. Phone 60695.

TO LET—LARGE, BEAUTIFUL, NEW MISSION-tile flat, consisting of two rooms and bath each; finished in old ivory throughout; all modern conveniences; beautiful location in Hollywood; bath and shower; no children; adults only. 1744 N. ST. ANDREWS PLACE. Take Los Feliz car to Hollywood Blvd. Inquire MRS. HAWORTH, on premises.

TO LET—NEW AND MODERN 4-ROOM UNFURnished flat. 247 N. GRAND. Inquire at 137 S. SPRING.

TO LET—CLOSE-IN 5-ROOM MODERN FLAT, in good tenants. 1426 S. LOS ANGELES.

TO LET—4-ROOM FLAT, NEAR WESTLAKE Park. Phone 2972 W. 6TH ST.

TO LET—2 4-ROOM FLATS, MODERN. RENT cheap to adults. 136 E. HOPE.

TO LET—3-ROOM & HARDWOOD FLOORS; WELL bed, range, 1832 Hoover, $10. Inv. 826, 10843.

TO LET—NEW AND SUNNY 5-ROOM FLATS, BEE floors at 1020 W. ADAMS. Phone 72900.

TO LET—ATTRACTIVE, QUIET, SUNNY, 5-room flat, come at once; 1919 6TH AVE. 70127.

TO LET—5170 GOLDEN AVE., 6 ROOMS AND bath, close in, fine car line.

TO LET—
Furnished Flats.

TO LET—
WESTLAKE TERRACE,
406 S. ALVARADO ST.
NEW, 6-ROOM DUPLEX APARTMENTS SOUTHERN EXPOSURE, ADMIRABLY FURNISHED; EVERY CONVENIENCE; GARAGE; JANITOR SERVICE. BLOCK NORTH OF WESTLAKE PARK.

TO LET—TWO, THREE-ROOM FURNISHED flats, $9, $12. 1725 E. 21ST ST. Watts line. Belvy. 756.

TO LET—130 S. FREMONT, ONE 5-ROOM FURnished flat. Price reasonable. Inquire 132 S. FREMONT.

TO LET—SMALL FURNISHED FLAT, SUNNY and pleasant; $12, including gas, light and heat. 123 WITMER. Belvy. 4000.

TO LET—ATTRACTIVE COTTAGE FLAT, 3 ROOMS, large closet, bath and laundry. Adults only. 54181. 1853 W. 12TH ST., fronting Bonnie Brae.

TO LET—5-ROOM UPPER, MODERN, FURNISHED flat, $30. 1220 TEMPLE. also 4-room furnished house, $12. 1265 TEMPLE ST. Belvy. 4391.

TO LET—4 AND 5-ROOM SUNNY FLATS, LOW price to right parties. 2069 LA SALLE AVE.

TO LET—BEAUTIFULLY FURNISHED FIVE-room flat, piano, garage. 2907 W. WASHINGTON ST. 71898.

TO LET—FLEAN 5-ROOM FLAT, BATH, LIGHTS, $14. 1420 GRIFFITH AVE.

TO LET—ONE 5-ROOM FLAT, CLOSE IN. 1917 ESTRELLA AVE. Home Phone 52196.

TO LET—
Apartments Furnished.

TO LET—WANT YOUNG LADY TO SHARE 3-room apartment; C. S. preferred. Phone MAIN 5390.

TO LET — MANITOU APARTMENTS, 1222 DE-Longpre, furnished, single and double; phone. 10, before you sell.

BROADWAY 1200.

TO LET—
Apartments Furnished.

TO LET—
WESTLAKE TERRACE,
406 S. ALVARADO ST.
NEW, 6-ROOM DUPLEX APARTMENTS SOUTHERN EXPOSURE, ADMIRABLY FURNISHED; EVERY CONVENIENCE; GARAGE; JANITOR SERVICE. BLOCK NORTH OF WESTLAKE PARK.

TO LET—NEAT, COMFORTABLE 6-ROOM HOUSE, $17.50 and water. Apply A. A. HOLDEN, 6189 Pasadena ave.

TO LET—$18.50, WATER PAID; 5-ROOM FURNISHED modern bungalow, just completed; oak floors, everything complete; 163 W. 75TH ST.

TO LET—OR SALE—3017 DENKER AVE., 6-room modern bungalow, hardwood floors, lot 50x184, near car line, will lease. OWNER, 21619W.

TO LET—$18; 6-ROOM MODERN COTTAGE, BIG yard. 2220 E. HOOVER. $18. 5-room flat, close in. 169 E. OLIVE ST. BAIKERET, 65858.

TO LET—3-ROOM HOUSE, 1021 GRAND VIEW st., between 9th and 11th sts. part Westlake Park; close to church. Phone WILSHIRE 2144.

TO LET—LARGE 5-ROOM HOUSE NEAR 25TH and Main; rent $22, with DUNN, owner. Main 6531—Phone 21111 Home.

TO LET—3-ROOM MODERN BUNGALOW, NEAR Manual Arts High School and Exposition Park. $18. 1257 W. 36TH PL.

TO LET—3-ROOM HOUSE AT 109 E. HOBART Blvd., unfurnished; newly papered and painted. Key next door. Call MRS. STURGEON & SETTON.

TO LET—SOUTH SIDE TWIN CHALET, FIVE rooms, bath, sleeping porch. 960 S. HOBART. Phone West 4391—74417.

TO LET—HOLLYWOOD, LEFT WITH US. Grant & Co. Rentals a specialty. 7308 Sunset Blvd. Holly 627, 577302.

TO LET—321 S. HOPE ST., 5-ROOM HOUSE, with bath; close to business section. $13 per month. Apply in rear.

TO LET—MODERN 5-ROOM BUNGALOW WITH garage at 1220 W. 54TH ST. 2000 H. GRAY. 1053 Chamber Commerce Bldg. Main 3350.

TO LET—5-ROOM BUNGALOW, 7822 SOUTH Hoover, $15.50; W. L. ARMANTAGE, 5219 S. Broadway. L. Main 6780.

TO LET—UNFURNISHED 7-ROOM RESIDENCE, with garage. $35. 6520 LA MIRADA AVE.

TO LET—
Apartments Furnished.

TO LET—
WESTLAKE TERRACE,
406 S. ALVARADO ST.
NEW, 6-ROOM DUPLEX APARTMENTS SOUTHERN EXPOSURE, ADMIRABLY FURNISHED; EVERY CONVENIENCE; GARAGE; JANITOR SERVICE. BLOCK NORTH OF WESTLAKE PARK.

TO LET—LARGE, FURNISHED APARTMENT which includes large living-room, open bedroom, breakfast-room, kitchen and bath; in elegant residence; all the advantages of a home. Rent $30. Phone TOPLITZKY, 536557 or will show.

TO LET—WE HAVE VACANT TODAY; One single at $27.50; one at $40 and one $42. One suite at $50; one at $60; one $65 and ONE FOUR-ROOM SUITE WITH OPEN BEDS AT $270 GILES & LACEY, Second-to-None Bldg., Seventh at Broadway. Belvy. 2166.

TO LET—NO UE; HUNTING APARTMENTS; Management leaves every Los Angeles tuesday, returns Thursday; will rent to responsible parties; attention. Call after 11 a.m. APARTMENT ACCOMMODATION BUREAU, Black Bldg., 415-Hill.

TO LET— 402 HARTFORD AVE. W. SIXTH ST. CAR, ONE BLOCK TO RIGHT, 2 and 3 rooms, all private, private, high ground, clean, serving; walking dist. for bus man.

TO LET— BOLTON ARMS, 727½ ATTRACTIVE FIVE-ROOM FURNISHED SUITE. 405 W. ADAMS ST.

TO LET—THE WINDWARD APARTMENTS AT Venice are the most modern, most comfortable, most centrally located on the beach. Rent $45.50 month. Apply to office for key to apartment; 318. includes everything. No extras.

TO LET—LORA APARTMENTS, A CHOICE SIX-room apartment, $35; also 4-room, $25. Steam heat, service, rent $35; or $30. If a large, double, sunny frontage, porch, $45. 3622 6TH AVE. Wilshire 2144.

TO LET—ALBEMARLE APTS., 2548 SCARFF ST. (facing St. James Park), elegantly furnished, single and double apartments, every modern convenience; $20 to $25. University car to door. 23000. West 844.

TO LET—COMPLETE WESTLAKE PARK, PUBlished again, THE NEWPORT, formerly Lakeside, 672 S. Alvarado, one double apt., ground floor, $60. Main 6067.

TO LET—3 APARTMENTS, $135 E. NINTH. Made and double apartments, private bath, brick building, thoroughly renovated. Now ready. $11 per month. Main 6961.

TO LET—HOMELIKE BUNGALOW FLAT, 3 rooms, clean, attractive east, south and west sun, garden space. 1721 S. VERMONT, 72502. West 1277.

TO LET—APARTMENT, COMPLETELY FURNISHED, all, bath, men preferred; 736 N. HILL ST. Phone Alpine; also one front room, breakfast if desired.

TO LET—THE ANGUS APTS., NICE SUNNY double; also one single apt. 417 S. BOYLSTON AVE. 60208.

TO LET—TWO ELEGANT REFINED TEACHERS, NURSE or business woman, to share apt. for downtown; quiet and central; advantages. PHONE 62287.

TO LET—THE ALEXANDRIA APTS., 1257 SERANO, Hollywood, elegantly furnished, every convenience; adults; $45 month. Phone 52181. W. Pico car on Belvy.

TO LET—WILL GLADLY DIRECT YOU To the best bungalow, rooming and housekeeping apartments in town. Call at

LADY ATTENDANTS. SERVICES FREE. LOS ANGELES HOME AND RENTAL BUREAU, 719 Grant Bldg., 4th and Broadway.

TO LET—IN ELEGANTLY FURNISHED HOME, Westlake district, vestis large south room, excellent table and service, furnace heat. PHONE 54807.

TO LET—SELLEVUE TERRACE HOTEL, 8TH and Figueroa. Rooms with board, $7.50 week; $1.50 day. Also rooms for light housekeeping; 6 minutes to Broadway. Pico 4405; 60282.

TO LET—IN PRIVATE HOME, A WELL FURnished room, suitable for two; close in; convenient; excellent home cooking; reasonable. 651 ST. PAUL ST. W. SIXTH car.

TO LET—PLEASANT HOME IN SUBURBS FOR elderly person; elderly people, high altitude, beautiful grounds, impressive reference. GARVANZA 1775.

TO LET—IN AN EXCLUSIVE HOME IN WEST Adams section; a beautiful room with board to a lady or gentleman; private family; references. Main 8228. TIMES uptown ST. BRANCH.

TO LET—FURNISHED, 1 OR 2 ROOMS; PRIVATE home, lately furnished. 2107 S. UNION. Music if desired. 60911.

TO LET—NEWLY FURNISHED ROOMS WITH board, good home for refined people; rates reasonable. 1611 S. FLOWER ST.

TO LET—NICE ROOM FOR GENTLEMAN; board if desired. 1020 WESTLAKE AVE. 536810.

TO LET—NEWLY FURNISHED ROOMS WITH board; good home for refined people. Rates reasonable. 1611 S. FLOWER.

TO LET—
Rooms and Board for Children.

TO LET—WANT CHILD TO BOARD, PRIVATE suburban home, give it good care. 80. 45361. 20907.

TO LET—DAY AND HOME SCHOOL, KINDERgarten grades, high school, music, languages, outdoor study. WILSHIRE 0486.

TO LET—
Unfurnished Houses.

TO LET—FOR LEASE—2 ACRES WITH NEW 4-room house at Inglewood; fine location; home; rent $20 a month; near school. $10 monthly. J. H. MacCLURE, 110 E. 3rd st. M. 1542.

TO LET—NEAT, COMFORTABLE 6-ROOM HOUSE, $17.50 and water. Apply A. A. HOLDEN, 6189 Pasadena ave.

TO LET—$18.50, WATER PAID; 5-ROOM FURNISHED modern bungalow, just completed; oak floors, everything complete; 163 W. 75TH ST.

TO LET—OR SALE—3017 DENKER AVE., 6-room modern bungalow, hardwood floors, lot 50x184, near car line, will lease. OWNER, 21619W.

TO LET—$18; 6-ROOM MODERN COTTAGE, BIG yard. 2220 E. HOOVER. $18. 5-room flat, close in. 169 E. OLIVE ST. BAIKERET, 65858.

TO LET—3-ROOM HOUSE, 1021 GRAND VIEW st., between 9th and 11th sts. part Westlake Park; close to church. Phone WILSHIRE 2144.

TO LET—LARGE 5-ROOM HOUSE NEAR 25TH and Main; rent $22, with DUNN, owner. Main 6531—Phone 21111 Home.

TO LET—3-ROOM MODERN BUNGALOW, NEAR Manual Arts High School and Exposition Park. $18. 1257 W. 36TH PL.

TO LET—3-ROOM HOUSE AT 109 E. HOBART Blvd., unfurnished; newly papered and painted. Key next door. Call MRS. STURGEON & SETTON.

TO LET—SOUTH SIDE TWIN CHALET, FIVE rooms, bath, sleeping porch. 960 S. HOBART. Phone West 4391—74417.

TO LET—HOLLYWOOD, LEFT WITH US. Grant & Co. Rentals a specialty. 7308 Sunset Blvd. Holly 627, 577302.

TO LET—321 S. HOPE ST., 5-ROOM HOUSE, with bath; close to business section. $13 per month. Apply in rear.

TO LET—MODERN 5-ROOM BUNGALOW WITH garage at 1220 W. 54TH ST. 2000 H. GRAY. 1053 Chamber Commerce Bldg. Main 3350.

TO LET—5-ROOM BUNGALOW, 7822 SOUTH Hoover, $15.50; W. L. ARMANTAGE, 5219 S. Broadway. L. Main 6780.

TO LET—UNFURNISHED 7-ROOM RESIDENCE, with garage. $35. 6520 LA MIRADA AVE.

TO LET—
Unfurnished Houses.

TO LET— UNFURNISHED —HOUSES— FURNISHED — FLATS — UNFURNISHED
— BUNGALOWS —
AT YOUR SERVICE WITHOUT CHARGE.
TWENTY YEARS' EXPERIENCE.
CENTRAL GROUND-FLOOR LOCATION.
PRINTED RENTAL BULLETIN.
RELIABLE AND COURTEOUS INFORMATION.
EXPERIENCED EMPLOYEES.
COME DIRECT TO A RENTAL FIRM.
SECURE JUST WHAT YOU WANT
WITH LEAST TROUBLE AND DELAY.
WRIGHT-CALLENDER-ANDREWS CO.,
403 S. Hill st.
Wright & Callender Bldg.

TO LET— UNFURNISHED —TO LET
HOUSES—BUNGALOWS—FLATS.
ANYWHERE—ANY SIZE—ANY PRICE.
CITY—SUBURBS—BEACHES.
OVER 2000 TO SELECT FROM.
CLOSE-IN—LIST OF 150 PROPERTIES.
COMBINED LIST OF 1250 LEADING AGENTS.
FREE CITY MAPS AND GUIDE BOOK.
BARKER BROS. CENTRALIZED BUREAU OF RELIABLE FREE RENTAL INFORMATION.
MEMBERS OF L. A. REALTY BOARD.
MAIN FLOOR, 724 S. BROADWAY.

TO LET—$12.50, AT PICTURESQUE ENTRANCE to Mt. Washington Drive, among giant forest trees, near cars, attractive bungalow, rooms, cement basement, screened sleeping porch; all modern conveniences; 450 West Ave. 37. 9686 Alhambra. Highland Park car to Ave. 37. Phone owner, 136 50. Free automobile. Owner, CHAS. H. MATTINGLY, Atty., 421-2 Bigelow Bldg. Both phones.

TO LET—3-ROOM COTTAGE AND GARAGE, $15; 4 and 6-room bungalows and flats, $16; 6-room, 2-story house and garage, $18; 7-room, 2-story, modern house and garage, $25; 8-room, 2-story, large yard, garage, West Washington way, $25 to $45. See these, they are in good condition and worth the money. Key at office for inspection. H. W. PINNEY, 1820 S. VERMONT, near Washington. Both—West 7125.

TO LET—$27.50, 7 BATH PLACE, 5 ROOMS, $15. 2561 S. BOTH ST., 5 ROOMS, $16.

New modern bungalow, every convenience, restricted district, 5 rooms and sleeping porch. Keys at 222 E. 84th place. Watts car; COMMONWEALTH HOME BUILDERS, 2121 Union Ofl. Bldg. 10633; Main 6961.

TO LET — BEAUTIFUL 5-ROOM BUNGALOW, 1917 Ingraham St., near 9th car. Rent $30. Call and Place, $10 month; water extra. Go to Santa Fe station on Pasadena short line, walk south one block on Lilac ave., one block east on Marietta, st., thence half block south to home. MATTHEWS & MATTHEWS, 810 Douglas Bldg.

TO LET—ELEGANTLY FURNISHED BUNGALOW, FOUR rooms, all built-in features, one bedroom, one sleeping porch, white enameled kitchen and bath, elegant fixtures, private cellar and garage. In fine neighborhood, quiet street, near boulevards and car lines. Adults only, $22. 236 W. ELMIRA PLACE.

TO LET—4204 LA SALLE AVE. MODERN 7½-story bungalow. Three sleeping rooms; basement, fireplace, garage, large lot. Suitable for physician; $40. Phone owner, COMMONWEALTH HOME BUILDERS, OWNERS, 213 Union Oil Bldg. 10633, Main 6961.

TO LET—OR LEASE FOR YEAR OR MORE, 8-room house, stable, furnace, discouraging beth, bath and garage, on Westlake Park. Very best neighborhood; $60. Key at 1 block from Westlake Park. Very great residential district. F. F. BULLIS, 625 Wilcox Bldg. Main 6240. 10745.

TO LET—NEAT, MODERN 5-ROOM HOUSE, 218 N. Electric ave., Alhambra; on large lot, with garage, lawn and other fruit trees; garage; rent $25 month. Key next door to the south. Apply MATTHEWS & MATTHEWS, 810 Douglas Bldg. Main 2320.

TO LET—IN HIGHLAND PARK, 7-ROOM MODern house, 2 bedrooms, 3-room apartment, 2 sleeping porches, 2 baths, furnace, garage, and rent terms, call on HIGHLAND PARK REALTY CO., 5211 N. Avenue 57. Phone 39211.

TO LET — $35, WELL WORTH $50. 6-ROOM modern bungalow, 5417 Santa Monica Blvd., Hollywood; large living-room and dining-room; attractive 20 minutes from Hillst. limits; lawn and water paid to permanent tenants. PH. 53000.

TO LET—UNFURNISHED SUNNY 6-ROOM UPstairs flat, adjoining park, 2 blocks car line; choice location, between car lines; owner will paint and paper to suit tenant. $15. Garage if desired. 2407 E. THIRD.

TO LET—7-ROOM COTTAGE, SLEEPING PORCH, all modern conveniences, $15. Garage if desired. 1811 E. 4TH ST. Phone 27 Boyle Heights.

TO LET—NEW 5-ROOM FURNISHED APT. PRIvate house, 2-minutes car service. PH. 58501.

TO LET—DANDY LITTLE APT., PRIVATE BATH, $12. 1220 TEMPLE ST. Belvy. 4391.

TO LET—ELEGANT WHITE PLASTERED FLAT building with tile roof and garage; BRAND NEW AND LOCATED ON THE CORNER OF MARINO STREET AT THE INTERSECTION OF NINTH AND HOOVER. VERY SUNNY STREET CAR FACILITIES. GOOD NEIGHBORHOOD. ALL MODERN. MAHOGANY FINISH. RENT ONLY $35. SEE THIS AT ONCE. THE RENT IS VERY CHEAP AND WILL BE TAKEN QUICKLY. ROBERT MARSH & CO., 300 MARSH-STRONG BLDG. 56178; PICO 5414.

TO LET—LOWER PART TWO-FAMILY FLAT of 5 rooms and bath; large front porch, and front overlooking mountains; fine view; gas, stove, grate or furnace. Rent reduced to $22.50 if permanent. Water paid. Garage included. Located 2139 N. VERMONT AVE. Phone 60695.

TO LET—LARGE, BEAUTIFUL, NEW MISSION-tile flat, consisting of two rooms and bath each; finished in old ivory throughout; all modern conveniences; beautiful location in Hollywood; bath and shower; no children; adults only. 1744 N. ST. ANDREWS PLACE. Take Los Feliz car to Hollywood Blvd. Inquire MRS. HAWORTH, on premises.

TO LET—NEW AND MODERN 4-ROOM UNFURnished flat. 247 N. GRAND. Inquire at 137 S. SPRING.

TO LET—CLOSE-IN 5-ROOM MODERN FLAT, in good tenants. 1426 S. LOS ANGELES.

TO LET—4-ROOM FLAT, NEAR WESTLAKE Park. Phone 2972 W. 6TH ST.

TO LET—2 4-ROOM FLATS, MODERN. RENT cheap to adults. 136 E. HOPE.

TO LET—4-ROOM & HARDWOOD FLOORS; WELL bed, range, 1832 Hoover, $10. Inv. 826, 10843.

TO LET—NEW AND SUNNY 5-ROOM FLATS, BEE floors at 1020 W. ADAMS. Phone 72900.

TO LET—ATTRACTIVE, QUIET, SUNNY, 5-room flat, come at once; 1919 6TH AVE. 70127.

TO LET—5170 GOLDEN AVE., 6 ROOMS AND bath, close in, fine car line.

TO LET—
Furnished Houses.

TO LET—IN HOLLYWOOD, MODERN BUNGALow, 5 rooms and bath, beautifully furnished, Hardwood floors, large panel, arches, fireplace and lemon trees, garage, also large cement 50-ft. tennis court; rent $40. Key at 1756 N. ORANGE DRIVE, or phone owner, 52181-W. Call Monday forenoon.

TO LET—4-ROOM MODERN BUNGALOW, UPto-date in every way; built-in bed, hardwood floors; just newly and completely furnished for rent. $30 month. 5028 HAROLD WAY. Hollywood.

TO LET—4-ROOM MODERN BUNGALOW, COMpletely furnished, $25 per month. Inquire 1821 E. 20TH ST. Phone 27 Boyle Heights.

TO LET—7 APARTMENTS, $135 E. NINTH. Made and double apartments, private bath, brick building, thoroughly renovated. Now ready. $11 per month. Main 6961.

TO LET—HOMELIKE BUNGALOW FLAT, 3 rooms, clean, attractive east, south and west sun, garden space. 1721 S. VERMONT, 72502. West 1277.

TO LET—APARTMENT, COMPLETELY FURNISHED, all, bath, men preferred; 736 N. HILL ST. Phone Alpine; also one front room, breakfast if desired.

TO LET—THE ANGUS APTS., NICE SUNNY double; also one single apt. 417 S. BOYLSTON AVE. 60208.

TO LET—TWO ELEGANT REFINED TEACHERS, NURSE or business woman, to share apt. for downtown; quiet and central; advantages. PHONE 62287.

TO LET—THE ALEXANDRIA APTS., 1257 SERANO, Hollywood, elegantly furnished, every convenience; adults; $45 month. Phone 52181. W. Pico car on Belvy.

TO LET—WILL GLADLY DIRECT YOU To the best bungalow, rooming and housekeeping apartments in town. Call at

LADY ATTENDANTS. SERVICES FREE. LOS ANGELES HOME AND RENTAL BUREAU, 719 Grant Bldg., 4th and Broadway.

TO LET—IN ELEGANTLY FURNISHED HOME, Westlake district, vestis large south room, excellent table and service, furnace heat. PHONE 54807.

TO LET—SELLEVUE TERRACE HOTEL, 8TH and Figueroa. Rooms with board, $7.50 week; $1.50 day. Also rooms for light housekeeping; 6 minutes to Broadway. Pico 4405; 60282.

TO LET—IN PRIVATE HOME, A WELL FURnished room, suitable for two; close in; convenient; excellent home cooking; reasonable. 651 ST. PAUL ST. W. SIXTH car.

TO LET—PLEASANT HOME IN SUBURBS FOR elderly person; elderly people, high altitude, beautiful grounds, impressive reference. GARVANZA 1775.

TO LET—IN AN EXCLUSIVE HOME IN WEST Adams section; a beautiful room with board to a lady or gentleman; private family; references. Main 8228. TIMES uptown ST. BRANCH.

TO LET—FURNISHED, 1 OR 2 ROOMS; PRIVATE home, lately furnished. 2107 S. UNION. Music if desired. 60911.

TO LET—NEWLY FURNISHED ROOMS WITH board, good home for refined people; rates reasonable. 1611 S. FLOWER ST.

TO LET—NICE ROOM FOR GENTLEMAN; board if desired. 1020 WESTLAKE AVE. 536810.

TO LET—NEWLY FURNISHED ROOMS WITH board; good home for refined people. Rates reasonable. 1611 S. FLOWER.

TO LET—
Rooms and Board for Children.

TO LET—WANT CHILD TO BOARD, PRIVATE suburban home, give it good care. 80. 45361. 20907.

TO LET—DAY AND HOME SCHOOL, KINDERgarten grades, high school, music, languages, outdoor study. WILSHIRE 0486.

TO LET—
Unfurnished Houses.

TO LET—FOR LEASE—2 ACRES WITH NEW 4-room house at Inglewood; fine location; home; rent $20 a month; near school. $10 monthly. J. H. MacCLURE, 110 E. 3rd st. M. 1542.

TO LET—NEAT, COMFORTABLE 6-ROOM HOUSE, $17.50 and water. Apply A. A. HOLDEN, 6189 Pasadena ave.

TO LET—$18.50, WATER PAID; 5-ROOM FURNISHED modern bungalow, just completed; oak floors, everything complete; 163 W. 75TH ST.

TO LET—OR SALE—3017 DENKER AVE., 6-room modern bungalow, hardwood floors, lot 50x184, near car line, will lease. OWNER, 21619W.

TO LET—$18; 6-ROOM MODERN COTTAGE, BIG yard. 2220 E. HOOVER. $18. 5-room flat, close in. 169 E. OLIVE ST. BAIKERET, 65858.

TO LET—3-ROOM HOUSE, 1021 GRAND VIEW st., between 9th and 11th sts. part Westlake Park; close to church. Phone WILSHIRE 2144.

TO LET—LARGE 5-ROOM HOUSE NEAR 25TH and Main; rent $22, with DUNN, owner. Main 6531—Phone 21111 Home.

TO LET—3-ROOM MODERN BUNGALOW, NEAR Manual Arts High School and Exposition Park. $18. 1257 W. 36TH PL.

TO LET—3-ROOM HOUSE AT 109 E. HOBART Blvd., unfurnished; newly papered and painted. Key next door. Call MRS. STURGEON & SETTON.

TO LET—SOUTH SIDE TWIN CHALET, FIVE rooms, bath, sleeping porch. 960 S. HOBART. Phone West 4391—74417.

TO LET—HOLLYWOOD, LEFT WITH US. Grant & Co. Rentals a specialty. 7308 Sunset Blvd. Holly 627, 577302.

TO LET—321 S. HOPE ST., 5-ROOM HOUSE, with bath; close to business section. $13 per month. Apply in rear.

TO LET—MODERN 5-ROOM BUNGALOW WITH garage at 1220 W. 54TH ST. 2000 H. GRAY. 1053 Chamber Commerce Bldg. Main 3350.

TO LET—5-ROOM BUNGALOW, 7822 SOUTH Hoover, $15.50; W. L. ARMANTAGE, 5219 S. Broadway. L. Main 6780.

TO LET—UNFURNISHED 7-ROOM RESIDENCE, with garage. $35. 6520 LA MIRADA AVE.

TO LET—
Unfurnished Houses.

TO LET— UNFURNISHED —HOUSES— FURNISHED — FLATS — UNFURNISHED
— BUNGALOWS —
AT YOUR SERVICE WITHOUT CHARGE.
TWENTY YEARS' EXPERIENCE.
CENTRAL GROUND-FLOOR LOCATION.
PRINTED RENTAL BULLETIN.
RELIABLE AND COURTEOUS INFORMATION.
EXPERIENCED EMPLOYEES.
COME DIRECT TO A RENTAL FIRM.
SECURE JUST WHAT YOU WANT
WITH LEAST TROUBLE AND DELAY.
WRIGHT-CALLENDER-ANDREWS CO.,
403 S. Hill st.
Wright & Callender Bldg.

TO LET— UNFURNISHED —TO LET
HOUSES—BUNGALOWS—FLATS.
ANYWHERE—ANY SIZE—ANY PRICE.
CITY—SUBURBS—BEACHES.
OVER 2000 TO SELECT FROM.
CLOSE-IN—LIST OF 150 PROPERTIES.
COMBINED LIST OF 1250 LEADING AGENTS.
FREE CITY MAPS AND GUIDE BOOK.
BARKER BROS. CENTRALIZED BUREAU OF RELIABLE FREE RENTAL INFORMATION.
MEMBERS OF L. A. REALTY BOARD.
MAIN FLOOR, 724 S. BROADWAY.

TO LET—$12.50, AT PICTURESQUE ENTRANCE to Mt. Washington Drive, among giant forest trees, near cars, attractive bungalow, rooms, cement basement, screened sleeping porch; all modern conveniences; 450 West Ave. 37. 9686 Alhambra. Highland Park car to Ave. 37. Phone owner, 136 50. Free automobile. Owner, CHAS. H. MATTINGLY, Atty., 421-2 Bigelow Bldg. Both phones.

TO LET—3-ROOM COTTAGE AND GARAGE, $15; 4 and 6-room bungalows and flats, $16; 6-room, 2-story house and garage, $18; 7-room, 2-story, modern house and garage, $25; 8-room, 2-story, large yard, garage, West Washington way, $25 to $45. See these, they are in good condition and worth the money. Key at office for inspection. H. W. PINNEY, 1820 S. VERMONT, near Washington. Both—West 7125.

TO LET—$27.50, 7 BATH PLACE, 5 ROOMS, $15. 2561 S. BOTH ST., 5 ROOMS, $16.

New modern bungalow, every convenience, restricted district, 5 rooms and sleeping porch. Keys at 222 E. 84th place. Watts car; COMMONWEALTH HOME BUILDERS, 2121 Union Oil Bldg. 10633; Main 6961.

TO LET — BEAUTIFUL 5-ROOM BUNGALOW, 1917 Ingraham St., near 9th car. Rent $30. Call and Place, $10 month; water extra. Go to Santa Fe station on Pasadena short line, walk south one block on Lilac ave., one block east on Marietta, st., thence half block south to home. MATTHEWS & MATTHEWS, 810 Douglas Bldg.

TO LET—ELEGANTLY FURNISHED BUNGALOW, FOUR rooms, all built-in features, one bedroom, one sleeping porch, white enameled kitchen and bath, elegant fixtures, private cellar and garage. In fine neighborhood, quiet street, near boulevards and car lines. Adults only, $22. 236 W. ELMIRA PLACE.

TO LET—4204 LA SALLE AVE. MODERN 7½-story bungalow. Three sleeping rooms; basement, fireplace, garage, large lot. Suitable for physician; $40. Phone owner, COMMONWEALTH HOME BUILDERS, OWNERS, 213 Union Oil Bldg. 10633, Main 6961.

TO LET—OR LEASE FOR YEAR OR MORE, 8-room house, stable, furnace, discouraging beth, bath and garage, on Westlake Park. Very best neighborhood; $60. Key at 1 block from Westlake Park. Very great residential district. F. F. BULLIS, 625 Wilcox Bldg. Main 6240. 10745.

TO LET—NEAT, MODERN 5-ROOM HOUSE, 218 N. Electric ave., Alhambra; on large lot, with garage, lawn and other fruit trees; garage; rent $25 month. Key next door to the south. Apply MATTHEWS & MATTHEWS, 810 Douglas Bldg. Main 2320.

TO LET—IN HIGHLAND PARK, 7-ROOM MODern house, 2 bedrooms, 3-room apartment, 2 sleeping porches, 2 baths, furnace, garage, and rent terms, call on HIGHLAND PARK REALTY CO., 5211 N. Avenue 57. Phone 39211.

TO LET — $35, WELL WORTH $50. 6-ROOM modern bungalow, 5417 Santa Monica Blvd., Hollywood; large living-room and dining-room; attractive 20 minutes from Hillst. limits; lawn and water paid to permanent tenants. PH. 53000.

TO LET—UNFURNISHED SUNNY 6-ROOM UPstairs flat, adjoining park, 2 blocks car line; choice location, between cars; owner will paint and paper to suit tenant. $15. Garage if desired. 2407 E. THIRD.

TO LET—7-ROOM COTTAGE, SLEEPING PORCH, all modern conveniences, $15. Garage if desired. 1811 E. 4TH ST. Phone 27 Boyle Heights.

TO LET—5-ROOM MODERN BUNGALOW, JUST finished through renovation and decorating. Screen porch and locker. Water paid. Rent $25. Call 2407 E. THIRD.

TO LET—7-ROOM COTTAGE, SLEEPING PORCH, all modern conveniences, $15. Garage if desired. 1811 E. 4TH ST. Phone 27 Boyle Heights.

TO LET—$35, 6-ROOM BUNGALOW, ELEGANTly furnished, 2 bedrooms, breakfast-room and garage. Adults. 1213 W. 54TH ST. Owner, Pico 2964. 10745. 9th and Main. Main 7526. Forenoons only.

TO LET—NEAT, MODERN 5-ROOM HOUSE, 218 N. Electric ave., Alhambra; on large lot, with garage, lawn and other fruit trees; garage; rent $25 month. Key next door to the south. Apply MATTHEWS & MATTHEWS, 810 Douglas Bldg. Main 2320.

TO LET—IN HIGHLAND PARK, 7-ROOM MODern house, 2 bedrooms, 3-room apartment, 2 sleeping porches, 2 baths, furnace, garage, and rent terms, call on HIGHLAND PARK REALTY CO

Classified Liners.

FOR SALE—
Suburban Property.

FOR SALE—
FINE FIVE-ROOM BUNGALOW, GARAGE, WITH TWO-FIFTHS ACRE, PRICE REDUCED TO $3,500. $50 CASH, BALANCE $15 MONTHLY.
Fruit, modern city conveniences; adjoining Glendale electric; close to Harvard; 3c fare. Owner, 1124 E. Colorado st., Glendale. Main 9477. Home, 24 Broadway.

FOR SALE—BUNGALOW, 5 ROOMS, BATH, screened porch, full cement basement, garage, chicken house, fruit and nut trees; 120 ft. front; $3,250; $250 cash, balance $25 monthly. 1127 M. BURR CO.; 1127 Wall st., Main 9477, Home, 24 Broadway.

FOR SALE—PUT IN YOUR IDLE CITY LOT AS part payment on this 5-room bungalow in Glendale; 6 lots, 50 ft. 40-acre tract, all with water, under cultivation, in bearing, oranges, chili, walnuts; you can make a good service in your city lot. Price $3,000; $500 cash, $25 per month; only 7 per cent interest. Phone owner 2 to 4 p. m. only. 1127 Wall st., Main 9477, Home, 24 Broadway.

FOR SALE—10 ACRES AT HALF PRICE.
Level, unlimited vegetable land, Gardena district, 20 chains ch.ap; water, 1c per rod; $1600 per acre; $800 cash, balance easy; will exchange for $300 per acre. Phone $1000 or write me. Owner, 7 per cent. No such rate. Either one this if you want to farm or speculate. GUILFORD or 582 Citizens' Nat. Bank Bldg. 42548.

FOR SALE—
LOCK, 67 THIS 4-ACRE SNAP.
5 ACRES CALIFORNIA WALNUTS.
ONE-ACRE BURBANK LEMONS.
This nearly level soil, especially suitable to walnuts, but produces lemons, deciduous fruits, poultry, berries, vegetables, chickens, high-class alfalfa, etc.; 4-room bungalow, barn, tools, etc. Small, FIFTH. Sell quickly. Owner, 1129 E. Ocean avenue, Balboa branch office, 129 E. Ocean avenue, Lomita.

FOR SALE—
BARGAIN HALF-ACRE FOR $250.
$25 CASH, $10 MONTHLY.
NO MINIMUM OUT.
Located in the county's southwest section; nearly level; soil, sandy loam; all kinds of fruits, berries and vegetables do well; 3c fare; 10 minutes to Inglewood. Call for Alfred Hoffman or Mr. Hoffman, 1127 Wall st., Main 9477, Home, 24 Broadway.

FOR SALE—SAN FERNANDO VALLEY.
Ten acres, 3 miles from Van Nuys, with 10 room house, two garages, good cabinet and hard wood floors, complete system, 3-speed pump, 2 miles to electric car; only $1750 per acre, worth $2500. Terms: only $250 per acre, worth $2500.
See R. D. TUNKELFAUGH, CLOSE 571. 624 Van Nuys Bldg.

FOR SALE—NEAR TWO-ACRE PLACE, CLOSE TO Redondo; 5-room house and bungalow; fine soil; 3c fare; $2500; $500 cash, balance $25 monthly. Owner, 1127 Wall st., Main 9477, Home, 24 Broadway.

FOR SALE—ONE-HALF ACRE, 12 FULL-BEAR-ing walnut trees; new 5-room house, with bath; chicken house, garage, tools, etc.; $2,000; $500 cash, balance $20 monthly. Call owner, 1127 Wall st., Main 9477, Home, 24 Broadway.

FOR SALE—ON ELECTRIC, 40 MISSOW COM-er, 2 acres, on Pico boulevard; new 5-room bungalow, chicken houses, tools, etc.; fine soil; good water; $3,000; $500 cash, balance $25 monthly. Investigate. BOX 169, Venice, Cal.

FOR SALE—FIVE-ACRE HOME, FIVE MINUTES' walk from Tacoma Hills ranch; 4-room house, with bath; TACOMA HILLS RANCH, 1127 Wall st., Main 9477, Home, 24 Broadway.

FOR SALE—TWO-ACRE CORNER, ROOM WAL-nut trees, 4 walnut trees; gas and electricity; $1,000; $200 cash, balance $10 monthly. Owner, 1127 Wall st., Main 9477, Home, 24 Broadway.

FOR SALE—HALF-ACRE ON 2 PAVED HIGH-ways; just the place for rabbits, fowls or berries; 3c fare; $1,000. THOMPSON & 12 Citizens' Nat. Bank Bldg. 42548.

FOR SALE—2 ACRES, SMALL HOUSE, 2 ACRES fine walnut trees, some bearing; fine soil; $4,000; $1,000 cash. Owner, 1127 Wall st., Main 9477, Home, 24 Broadway.

FOR SALE—8 ACRES ON FLORENCE AVE. PER foot, $1000. Good terms. C. E. HILL, 1127 Wall st., Main 9477, Home, 24 Broadway.

FOR SALE—BEAUTIFUL LOW SOUTH 100 CORN-ner lot, 50 ft. fronting Pico boulevard, Pasadena; 3c fare; $1,000. Phone owner, 1127 Wall st., Main 9477, Home, 24 Broadway.

Alhambra.

TO LET—UNFURNISHED, FOR 5-ROOM HOUSE, 111 S. MONTEREY, large lot with bearing fruit trees. 1 block from Garfield car. 3856.

Huntington Park.

FOR SALE—AT SACRIFICE, BEAUTIFUL COR-ner lot at Birmingham Park, $625. Address A, box 264, TIMES OFFICE.

Monte Vista.

FOR SALE—ORCHARD GARDEN, MOUNTAIN view home, fruit, flowers, modern; $4,000; $500 cash, balance easy. 1127 Wall st., Main 9477, Home, 24 Broadway.

Ontario.

FOR SALE—BY OWNER, ALFORT NEW 7-ROOM bungalow, strictly modern, hardwood floors, fireplace, garage, fruit and shade trees, lawn, chicken yard, etc. Lot 100x150. Address 1128 E. Fourth st., Ontario. Phone 1 R 3. Owner will consider small lot in Los Angeles as part payment.

FOR SALE—
BARGAIN HALF-ACRE FOR $250.
$25 CASH, $10 MONTHLY.
NO MINIMUM OUT.
Located in the county's southwest section; nearly level; soil, sandy loam; all kinds of fruits, berries and vegetables do well; 3c fare; 10 minutes to Inglewood. Call for Alfred Hoffman or Mr. Hoffman, 1127 Wall st., Main 9477, Home, 24 Broadway

...ified Liners.

MONEY WANTED—
Real Estate and Loans.

TO LOAN—$15,000; 7 per...
LEASE GARAGE AND STORE...
CENTRAL REALTY CO., 2...
QUICK, FREE MR. SHREW...
MANUM & CO., 1...
PHONE 2619.

MONEY TO LOAN—
GLENDALE, VALUATION...
FURNITURE, PIANO AND...
LOAN GARDNER MFG. CO...

TO LOAN—ON CHATTELS, 1...
1 BOULEVARD, OWNER'S...
to Harvard; no...
1...
FIRST MORTGAGE, BRENT...
CHAS. H. BARE...
PROVIDENT BUILDING...
TO REPLACE BANK...
236 Title Insurance...
TIMES OFFICE.

TO LOAN—ON CHATTELS, 3...
FOR 3 YEARS AT 7 PER...
MONEY SECURED BY...
1 to 3 years, fixed...
A BIG P. PERSONAL LOAN...
ASETS. Entry 632 Los...

MONEY TO LOAN—
ON FURNITURE, PIANO OR...
Low rates, confidential...
ALLIANCE LOAN & INV. CO...
Suite 1, 2d floor, Spring...

MONEY—DOUGHERTY'S...
Low rates, confidential...
ALLIANCE LOAN & INV. CO...
Suite 1, 2d floor, Spring...

TO LOAN—ON CITY REAL ESTATE...
TO LOAN—ON DIAMONDS, JE...
QUICK, LIBERAL LOANS W...
FREEDOM LOAN CO., 2...
PRIVATE, MONEY LOANED...
MONEY TO LOAN...
MONEY TO LOAN...
MONEY TO LOAN

Business Page: Money, Stocks and Bonds—Grain—Mines—Financial Market Abroad

Stocks and Bonds.

TEN TO TWENTY-POINT GAINS IN WALL STREET.

Further Price Advances Mark Wide Upward Movement in Trading.

[BY A. P. NIGHT WIRE.]

NEW YORK, Feb. 19.—Further price advances were registered by many stocks in the course of today's active dealings. Pools extended their operations in various directions, although shippings and rails were comparatively irregular or heavy.

The movement was the widest on the upswing of any session thus far this year, and many new high levels were established for that period. In a number of instances gains extended from 10 to 20 points over maximums of the early days of the month.

Little attention seemed to be paid to foreign affairs, although bankers remained downtown after the market's close for a line on the British Premier's latest address. Developments at Washington received favorable interpretation, in the main.

Fully three-fourths of the day's turnover of 895,000 shares was represented by United States Steel and associated industrials, equipments and motors. United States Steel's extreme advance of 1 2-8 was largely cancelled at the end, but elsewhere gross gains of two to four points were generally retained.

Motor shares were the chief features of the last hour, Studebaker, Chandler and General Motors coming forward when more representative stocks were yielding to selling pressure.

The only important railway return, that of Atchison for December, was in line with recent exhibits, showing a net increase of almost $800,000.

Bonds were firm, with an unusual demand for United Kingdom 5's. Liberty Bonds were variable, but mainly higher. Total sales (par value) aggregated $4,265,000.

Old United States coupon 4's gained ½ per cent. on call.

COMPARISON OF SALES.

[BY DIRECT WIRE—EXCLUSIVE DISPATCH.]

NEW YORK BUREAU OF THE TIMES, Feb. 19.—Following is comparison of today's stock and bond sales:

COMPARISON OF BOND SALES.

Total sales, Tuesday, Feb. 19, 1918...	$ 4,265,000
Same day of week last year.....	3,062,000
From January 1 to date.....	182,094,000
Same period in 1917.....	174,108,000

COMPARISON OF STOCK SALES.

Total sales, Tuesday, Feb. 19, 1918...	954,600 shares
Same day of week last year.....	610,312 shares
From January 1 to date.....	21,079,500 shares
Same period in 1917.....	24,910,800 shares

FOREIGN EXCHANGE.

[BY DIRECT WIRE—EXCLUSIVE DISPATCH.]

NEW YORK BUREAU OF THE TIMES, Feb. 19.—Foreign exchange:

	Demand or check.	Cable.
London	4.75¼	4.76⅜
Paris	5.72⅜	5.70⅝
Hongkong	71.25	71.50
Pekings	110.25	110.50
Shanghai	166.25	166.50
Greece	19.40	19.45
Holland	40.75	40.75
Bombay	34.50	34.75
Calcutta	34.50	34.75
Italy	8.75	8.75
Kobe	51.75	51.75
Yokohama	51.50	51.75
Manila	50.00	50.00
Russia	15.00	15.25
Stockholm	82.75	82.50
Copenhagen	89.50	89.50
Christiania	81.75	81.75

NEW YORK, Feb. 19.—Mercantile paper, 5¼@6%. Sterling, sixty-day bills, 4.72¾; commercial, sixty-day bills on banks, 4.72; commercial, sixty-day bills, 4.71¾; cables, 4.76 7-16. Bar silver, 85¾. Mexican dollars, 66. Government bonds firm; railroad bonds firm. Time loans, strong; sixty days and ninety days and six months, 6 per cent. Call money firm; high, 6; low, 5¾; ruling rate, 6; closing bid, 5¾; offered at 6; last loan, 6.

STOCK QUOTATIONS IN NEW YORK.

[Furnished by Logan & Bryan, Members New York and Boston Stock Exchanges, Van Nuys Bldg., Los Angeles.]

NEW YORK, Feb. 19.—Following are the closing prices, sales and high and low quotations today:

Sales—	High.	Low.	Bid.	Asked.
1,500 Alaska	27⅝	27⅜	27½	28
..... Alaska Juneau			2⅞	3
8,700 Allis Chalmers	26⅞	25¼	25¾	26
9,400 Am. Agricul. Chem.	90¾	88¾	89	89¼
..... Am. Beet Sugar	80¾	79¾	80	80¼
..... Am. Can	53¾	52¾	53	53¼
..... Am. Car & Fdy.	77½	76¾	77	77½
..... Am. Cotton Oil	50	50	50	50¼
18,400 Am. Ice Sec.	43¾	42¾	42¾	43
..... Am. Linseed	68¾	67¾	68	68¼
1,100 Am. Hide & L.	14¾	13¾	13¾	14
..... Am. Hide & L. pfd.	80	80	80	80¼
1,200 Am. Locomotive	68¾	67	67¾	68
10,100 Am. Smelting	87¾	86¾	87	87¼
2,400 Am. Steel Fdy.	68¾	67	67	67¼
42,000 Am. Sug. Ref. Co.	94¾	93¾	94	94¼
..... Am. Tel. & Tel.	104¾	104	104¼	104½
..... Am. Tob. Co.	184	184	184	186
..... Am. Woolen	53¾	53¼	53¼	53¾
..... Am. Zinc & L.	16¾	16¾	16¾	17
1,100 Am. Zinc & L. pfd.	74	73¾	73¾	74
1,100 Anaconda	34¾	33¾	34	34¼
1,100 Atchison	99¾	98¾	99	99¼
..... Atl. Gulf & W. I.	117½	117½	117½	118
12,800 Atl. Gulf & W. I. pfd.	118¾	117¾	118	118¼
..... Baldwin Loco.	93¾	92¾	93	93¼
..... Baltimore & Ohio	77¾	77¾	77¾	78
..... Bethlehem Steel B	90	90	90	92
12,100 Beth. Steel Co.	91¾	90¾	90¾	91
1,100 Brooklyn R. T.	19¾	19¾	19¾	19¾
1,100 Brunswick	13¾	13¾	13¾	14
..... Butte & Sup.	27¾	27¾	27¾	28
1,100 Canadian Pacific	134¾	134¾	134¾	135
..... Cent. Leather	97¾	97¾	97¾	98
87,500 Chandler	101¾	98¾	99¾	100
..... Chesapeake & Ohio	61¾	61¾	61¾	62
..... Chi. Gt. Western	13¾	13¾	13¾	13¾
..... Chi. Gt. West. pfd. A	29¾	29¾	29¾	30
..... Chi. Gt. West. pfd. B	20¾	20¾	20¾	21
..... Chi. Mil. & St. P.	79¾	79¾	79¾	80
..... Chi. Mil. & St. P. pfd.	100	100	100	100
..... Chi. R. I. & Pac.	25¾	25¾	25¾	26
..... Chi. R. I. & Pac. pfd.	41¾	41¾	41¾	42
..... Chi. R. I. & P. 6%	68¾	68¾	68¾	69
..... Chi. R. I. & P. 7%	75¾	75¾	75¾	76
..... Chino Copper	42¾	42¾	42¾	43
..... Colo. Fuel & Iron	36¾	36¾	36¾	37
..... Colo. & Southern	39¾	39¾	39¾	40
..... Colo. & Southern 1st pfd.	70	70	70	71
..... Colo. & Southern 2d pfd.	57¾	57¾	57¾	58
..... Columbia Gas	55	54¾	54¾	55
..... Con. Gas	134¾	134¾	134¾	135
..... Con. Gas pfd.	100	100	100	101
..... Corn Products	34¾	34¾	34¾	35
..... Crucible S.	69¾	68¾	69	69¼
..... Cuba Cane Sugar	31¾	31¾	31¾	32
7,000 Cuba Cane Sug. pfd.	97¾	97¾	97¾	98
..... Cuba Cane Sug. rights	1	1	1	1¼
..... Cuba Cane Sug. Corp.	31¾	31¾	31¾	32
..... Cuba Cane Sug. Corp. pfd.	97¾	97¾	97¾	98
..... Cuba Cane Sug. Corp. rights	¼	¼	¼	⅜
..... Cuba Cane Sug. Corp. 8% pfd.	97¾	97¾	97¾	98
..... Cuba Cane Sug. Corp. 8% rights	¼	¼	¼	⅜
..... Cuba Cane Sug. Corp. 10% pfd.	97¾	97¾	97¾	98
..... Cuba Cane Sug. Corp. 10% rights	¼	¼	¼	⅜
..... Cuba Cane Sug. Corp. 12% pfd.	97¾	97¾	97¾	98
..... Cuba Cane Sug. Corp. 12% rights	¼	¼	¼	⅜
..... Cuba Cane Sug. Corp. 15% pfd.	97¾	97¾	97¾	98
..... Cuba Cane Sug. Corp. 15% rights	¼	¼	¼	⅜
..... Cuba Cane Sug. Corp. 20% pfd.	97¾	97¾	97¾	98
..... Cuba Cane Sug. Corp. 20% rights	¼	¼	¼	⅜
..... Cuba Cane Sug. Corp. 25% pfd.	97¾	97¾	97¾	98
..... Cuba Cane Sug. Corp. 25% rights	¼	¼	¼	⅜
..... Cuba Cane Sug. Corp. 30% pfd.	97¾	97¾	97¾	98
..... Cuba Cane Sug. Corp. 30% rights	¼	¼	¼	⅜
..... Cuba Cane Sug. Corp. 35% pfd.	97¾	97¾	97¾	98
..... Cuba Cane Sug. Corp. 35% rights	¼	¼	¼	⅜
..... Cuba Cane Sug. Corp. 40% pfd.	97¾	97¾	97¾	98
..... Cuba Cane Sug. Corp. 40% rights	¼	¼	¼	⅜
..... Cuba Cane Sug. Corp. 45% pfd.	97¾	97¾	97¾	98
..... Cuba Cane Sug. Corp. 45% rights	¼	¼	¼	⅜
..... Cuba Cane Sug. Corp. 50% pfd.	97¾	97¾	97¾	98
..... Cuba Cane Sug. Corp. 50% rights	¼	¼	¼	⅜
..... Cuba Cane Sug. Corp. 55% pfd.	97¾	97¾	97¾	98
..... Cuba Cane Sug. Corp. 55% rights	¼	¼	¼	⅜
..... Cuba Cane Sug. Corp. 60% pfd.	97¾	97¾	97¾	98
..... Cuba Cane Sug. Corp. 60% rights	¼	¼	¼	⅜
..... Cuba Cane Sug. Corp. 65% pfd.	97¾	97¾	97¾	98
..... Cuba Cane Sug. Corp. 65% rights	¼	¼	¼	⅜
..... Cuba Cane Sug. Corp. 70% pfd.	97¾	97¾	97¾	98
..... Cuba Cane Sug. Corp. 70% rights	¼	¼	¼	⅜
..... Cuba Cane Sug. Corp. 75% pfd.	97¾	97¾	97¾	98
..... Cuba Cane Sug. Corp. 75% rights	¼	¼	¼	⅜
..... Cuba Cane Sug. Corp. 80% pfd.	97¾	97¾	97¾	98
..... Cuba Cane Sug. Corp. 80% rights	¼	¼	¼	⅜
..... Cuba Cane Sug. Corp. 85% pfd.	97¾	97¾	97¾	98
..... Cuba Cane Sug. Corp. 85% rights	¼	¼	¼	⅜
..... Cuba Cane Sug. Corp. 90% pfd.	97¾	97¾	97¾	98
..... Cuba Cane Sug. Corp. 90% rights	¼	¼	¼	⅜
..... Cuba Cane Sug. Corp. 95% pfd.	97¾	97¾	97¾	98
..... Cuba Cane Sug. Corp. 95% rights	¼	¼	¼	⅜
..... Cuba Cane Sug. Corp. 100% pfd.	97¾	97¾	97¾	98
..... Cuba Cane Sug. Corp. 100% rights	¼	¼	¼	⅜
..... Cuba Cane Sug. Corp. 105% pfd.	97¾	97¾	97¾	98
..... Cuba Cane Sug. Corp. 105% rights	¼	¼	¼	⅜
..... Cuba Cane Sug. Corp. 110% pfd.	97¾	97¾	97¾	98
..... Cuba Cane Sug. Corp. 110% rights	¼	¼	¼	⅜
..... Cuba Cane Sug. Corp. 115% pfd.	97¾	97¾	97¾	98
..... Cuba Cane Sug. Corp. 115% rights	¼	¼	¼	⅜
..... Cuba Cane Sug. Corp. 120% pfd.	97¾	97¾	97¾	98
..... Cuba Cane Sug. Corp. 120% rights	¼	¼	¼	⅜
..... Cuba Cane Sug. Corp. 125% pfd.	97¾	97¾	97¾	98
..... Cuba Cane Sug. Corp. 125% rights	¼	¼	¼	⅜
..... Cuba Cane Sug. Corp. 130% pfd.	97¾	97¾	97¾	98
..... Cuba Cane Sug. Corp. 130% rights	¼	¼	¼	⅜
..... Cuba Cane Sug. Corp. 135% pfd.	97¾	97¾	97¾	98
..... Cuba Cane Sug. Corp. 135% rights	¼	¼	¼	⅜
..... Cuba Cane Sug. Corp. 140% pfd.	97¾	97¾	97¾	98
..... Cuba Cane Sug. Corp. 140% rights	¼	¼	¼	⅜
..... Cuba Cane Sug. Corp. 145% pfd.	97¾	97¾	97¾	98
..... Cuba Cane Sug. Corp. 145% rights	¼	¼	¼	⅜
..... Cuba Cane Sug. Corp. 150% pfd.	97¾	97¾	97¾	98
..... Cuba Cane Sug. Corp. 150% rights	¼	¼	¼	⅜
..... Cuba Cane Sug. Corp. 155% pfd.	97¾	97¾	97¾	98
..... Cuba Cane Sug. Corp. 155% rights	¼	¼	¼	⅜
..... Cuba Cane Sug. Corp. 160% pfd.	97¾	97¾	97¾	98
..... Cuba Cane Sug. Corp. 160% rights	¼	¼	¼	⅜
..... Cuba Cane Sug. Corp. 165% pfd.	97¾	97¾	97¾	98
..... Cuba Cane Sug. Corp. 165% rights	¼	¼	¼	⅜
..... Cuba Cane Sug. Corp. 170% pfd.	97¾	97¾	97¾	98
..... Cuba Cane Sug. Corp. 170% rights	¼	¼	¼	⅜
..... Cuba Cane Sug. Corp. 175% pfd.	97¾	97¾	97¾	98
..... Cuba Cane Sug. Corp. 175% rights	¼	¼	¼	⅜
..... Cuba Cane Sug. Corp. 180% pfd.	97¾	97¾	97¾	98
..... Cuba Cane Sug. Corp. 180% rights	¼	¼	¼	⅜
..... Cuba Cane Sug. Corp. 185% pfd.	97¾	97¾	97¾	98
..... Cuba Cane Sug. Corp. 185% rights	¼	¼	¼	⅜
..... Cuba Cane Sug. Corp. 190% pfd.	97¾	97¾	97¾	98
..... Cuba Cane Sug. Corp. 190% rights	¼	¼	¼	⅜
..... Cuba Cane Sug. Corp. 195% pfd.	97¾	97¾	97¾	98
..... Cuba Cane Sug. Corp. 195% rights	¼	¼	¼	⅜
..... Cuba Cane Sug. Corp. 200% pfd.	97¾	97¾	97¾	98
..... Cuba Cane Sug. Corp. 200% rights	¼	¼	¼	⅜
..... Cuba Cane Sug. Corp. 205% pfd.	97¾	97¾	97¾	98
..... Cuba Cane Sug. Corp. 205% rights	¼	¼	¼	⅜
..... Cuba Cane Sug. Corp. 210% pfd.	97¾	97¾	97¾	98
..... Cuba Cane Sug. Corp. 210% rights	¼	¼	¼	⅜
..... Cuba Cane Sug. Corp. 215% pfd.	97¾	97¾	97¾	98
..... Cuba Cane Sug. Corp. 215% rights	¼	¼	¼	⅜
..... Cuba Cane Sug. Corp. 220% pfd.	97¾	97¾	97¾	98
..... Cuba Cane Sug. Corp. 220% rights	¼	¼	¼	⅜
..... Cuba Cane Sug. Corp. 225% pfd.	97¾	97¾	97¾	98
..... Cuba Cane Sug. Corp. 225% rights	¼	¼	¼	⅜
..... Cuba Cane Sug. Corp. 230% pfd.	97¾	97¾	97¾	98
..... Cuba Cane Sug. Corp. 230% rights	¼	¼	¼	⅜
..... Cuba Cane Sug. Corp. 235% pfd.	97¾	97¾	97¾	98
..... Cuba Cane Sug. Corp. 235% rights	¼	¼	¼	⅜
..... Cuba Cane Sug. Corp. 240% pfd.	97¾	97¾	97¾	98
..... Cuba Cane Sug. Corp. 240% rights	¼	¼	¼	⅜
..... Cuba Cane Sug. Corp. 245% pfd.	97¾	97¾	97¾	98
..... Cuba Cane Sug. Corp. 245% rights	¼	¼	¼	⅜
..... Cuba Cane Sug. Corp. 250% pfd.	97¾	97¾	97¾	98
..... Cuba Cane Sug. Corp. 250% rights	¼	¼	¼	⅜
..... Cuba Cane Sug. Corp. 255% pfd.	97¾	97¾	97¾	98
..... Cuba Cane Sug. Corp. 255% rights	¼	¼	¼	⅜
..... Cuba Cane Sug. Corp. 260% pfd.	97¾	97¾	97¾	98
..... Cuba Cane Sug. Corp. 260% rights	¼	¼	¼	⅜
..... Cuba Cane Sug. Corp. 265% pfd.	97¾	97¾	97¾	98
..... Cuba Cane Sug. Corp. 265% rights	¼	¼	¼	⅜
..... Cuba Cane Sug. Corp. 270% pfd.	97¾	97¾	97¾	98
..... Cuba Cane Sug. Corp. 270% rights	¼	¼	¼	⅜
..... Cuba Cane Sug. Corp. 275% pfd.	97¾	97¾	97¾	98
..... Cuba Cane Sug. Corp. 275% rights	¼	¼	¼	⅜
..... Cuba Cane Sug. Corp. 280% pfd.	97¾	97¾	97¾	98
..... Cuba Cane Sug. Corp. 280% rights	¼	¼	¼	⅜
..... Cuba Cane Sug. Corp. 285% pfd.	97¾	97¾	97¾	98
..... Cuba Cane Sug. Corp. 285% rights	¼	¼	¼	⅜
..... Cuba Cane Sug. Corp. 290% pfd.	97¾	97¾	97¾	98
..... Cuba Cane Sug. Corp. 290% rights	¼	¼	¼	⅜
..... Cuba Cane Sug. Corp. 295% pfd.	97¾	97¾	97¾	98
..... Cuba Cane Sug. Corp. 295% rights	¼	¼	¼	⅜
..... Cuba Cane Sug. Corp. 300% pfd.	97¾	97¾	97¾	98
..... Cuba Cane Sug. Corp. 300% rights	¼	¼	¼	⅜
..... Cuba Cane Sug. Corp. 305% pfd.	97¾	97¾	97¾	98
..... Cuba Cane Sug. Corp. 305% rights	¼	¼	¼	⅜
..... Cuba Cane Sug. Corp. 310% pfd.	97¾	97¾	97¾	98
..... Cuba Cane Sug. Corp. 310% rights	¼	¼	¼	⅜
..... Cuba Cane Sug. Corp. 315% pfd.	97¾	97¾	97¾	98
..... Cuba Cane Sug. Corp. 315% rights	¼	¼	¼	⅜
..... Cuba Cane Sug. Corp. 320% pfd.	97¾	97¾	97¾	98
..... Cuba Cane Sug. Corp. 320% rights	¼	¼	¼	⅜
..... Cuba Cane Sug. Corp. 325% pfd.	97¾	97¾	97¾	98
..... Cuba Cane Sug. Corp. 325% rights	¼	¼	¼	⅜
..... Cuba Cane Sug. Corp. 330% pfd.	97¾	97¾	97¾	98
..... Cuba Cane Sug. Corp. 330% rights	¼	¼	¼	⅜
..... Cuba Cane Sug. Corp. 335% pfd.	97¾	97¾	97¾	98
..... Cuba Cane Sug. Corp. 335% rights	¼	¼	¼	⅜
..... Cuba Cane Sug. Corp. 340% pfd.	97¾	97¾	97¾	98
..... Cuba Cane Sug. Corp. 340% rights	¼	¼	¼	⅜
..... Cuba Cane Sug. Corp. 345% pfd.	97¾	97¾	97¾	98
..... Cuba Cane Sug. Corp. 345% rights	¼	¼	¼	⅜
..... Cuba Cane Sug. Corp. 350% pfd.	97¾	97¾	97¾	98
..... Cuba Cane Sug. Corp. 350% rights	¼	¼	¼	⅜
..... Cuba Cane Sug. Corp. 355% pfd.	97¾	97¾	97¾	98
..... Cuba Cane Sug. Corp. 355% rights	¼	¼	¼	⅜
..... Cuba Cane Sug. Corp. 360% pfd.	97¾	97¾	97¾	98
..... Cuba Cane Sug. Corp. 360% rights	¼	¼	¼	⅜
..... Cuba Cane Sug. Corp. 365% pfd.	97¾	97¾	97¾	98
..... Cuba Cane Sug. Corp. 365% rights	¼	¼	¼	⅜
..... Cuba Cane Sug. Corp. 370% pfd.	97¾	97¾	97¾	98
..... Cuba Cane Sug. Corp. 370% rights	¼	¼	¼	⅜
..... Cuba Cane Sug. Corp. 375% pfd.	97¾	97¾	97¾	98
..... Cuba Cane Sug. Corp. 375% rights	¼	¼	¼	⅜
..... Cuba Cane Sug. Corp. 380% pfd.	97¾	97¾	97¾	98
..... Cuba Cane Sug. Corp. 380% rights	¼	¼	¼	⅜
..... Cuba Cane Sug. Corp. 385% pfd.	97¾	97¾	97¾	98
..... Cuba Cane Sug. Corp. 385% rights	¼	¼	¼	⅜
..... Cuba Cane Sug. Corp. 390% pfd.	97¾	97¾	97¾	98
..... Cuba Cane Sug. Corp. 390% rights	¼	¼	¼	⅜
..... Cuba Cane Sug. Corp. 395% pfd.	97¾	97¾	97¾	98
..... Cuba Cane Sug. Corp. 395% rights	¼	¼	¼	⅜
..... Cuba Cane Sug. Corp. 400% pfd.	97¾	97¾	97¾	98
..... Cuba Cane Sug. Corp. 400% rights	¼	¼	¼	⅜
..... Cuba Cane Sug. Corp. 405% pfd.	97¾	97¾	97¾	98
..... Cuba Cane Sug. Corp. 405% rights	¼	¼	¼	⅜
..... Cuba Cane Sug. Corp. 410% pfd.	97¾	97¾	97¾	98
..... Cuba Cane Sug. Corp. 410% rights	¼	¼	¼	⅜
..... Cuba Cane Sug. Corp. 415% pfd.	97¾	97¾	97¾	98
..... Cuba Cane Sug. Corp. 415% rights	¼	¼	¼	⅜
..... Cuba Cane Sug. Corp. 420% pfd.	97¾	97¾	97¾	98
..... Cuba Cane Sug. Corp. 420% rights	¼	¼	¼	⅜
..... Cuba Cane Sug. Corp. 425% pfd.	97¾	97¾	97¾	98
..... Cuba Cane Sug. Corp. 425% rights	¼	¼	¼	⅜
..... Cuba Cane Sug. Corp. 430% pfd.	97¾	97¾	97¾	98
..... Cuba Cane Sug. Corp. 430% rights	¼	¼	¼	⅜
..... Cuba Cane Sug. Corp. 435% pfd.	97¾	97¾	97¾	98
..... Cuba Cane Sug. Corp. 435% rights	¼	¼	¼	⅜
..... Cuba Cane Sug. Corp. 440% pfd.	97¾	97¾	97¾	98
..... Cuba Cane Sug. Corp. 440% rights	¼	¼	¼	⅜
..... Cuba Cane Sug. Corp. 445% pfd.	97¾	97¾	97¾	98
..... Cuba Cane Sug. Corp. 445% rights	¼	¼	¼	⅜
..... Cuba Cane Sug. Corp. 450% pfd.	97¾	97¾	97¾	98
..... Cuba Cane Sug. Corp. 450% rights	¼	¼	¼	⅜
..... Cuba Cane Sug. Corp. 455% pfd.	97¾	97¾	97¾	98
..... Cuba Cane Sug. Corp. 455% rights	¼	¼	¼	⅜
..... Cuba Cane Sug. Corp. 460% pfd.	97¾	97¾	97¾	98
..... Cuba Cane Sug. Corp. 460% rights	¼	¼	¼	⅜
..... Cuba Cane Sug. Corp. 465% pfd.	97¾	97¾	97¾	98
..... Cuba Cane Sug. Corp. 465% rights	¼	¼	¼	⅜
..... Cuba Cane Sug. Corp. 470% pfd.	97¾	97¾	97¾	98
..... Cuba Cane Sug. Corp. 470% rights	¼	¼	¼	⅜
..... Cuba Cane Sug. Corp. 475% pfd.	97¾	97¾	97¾	98
..... Cuba Cane Sug. Corp. 475% rights	¼	¼	¼	⅜
..... Cuba Cane Sug. Corp. 480% pfd.	97¾	97¾	97¾	98
..... Cuba Cane Sug. Corp. 480% rights	¼	¼	¼	⅜
..... Cuba Cane Sug. Corp. 485% pfd.	97¾	97¾	97¾	98
..... Cuba Cane Sug. Corp. 485% rights	¼	¼	¼	⅜
..... Cuba Cane Sug. Corp. 490% pfd.	97¾	97¾	97¾	98
..... Cuba Cane Sug. Corp. 490% rights	¼	¼	¼	⅜
..... Cuba Cane Sug. Corp. 495% pfd.	97¾	97¾	97¾	98
..... Cuba Cane Sug. Corp. 495% rights	¼	¼	¼	⅜
..... Cuba Cane Sug. Corp. 500% pfd.	97¾	97¾	97¾	98
..... Cuba Cane Sug. Corp. 500% rights	¼	¼	¼	⅜
..... Cuba Cane Sug. Corp. 505% pfd.	97¾	97¾	97¾	98
..... Cuba Cane Sug. Corp. 505% rights	¼	¼	¼	⅜
..... Cuba Cane Sug. Corp. 510% pfd.	97¾	97¾	97¾	98
..... Cuba Cane Sug. Corp. 510% rights	¼	¼	¼	⅜
..... Cuba Cane Sug. Corp. 515% pfd.	97¾	97¾	97¾	98
..... Cuba Cane Sug. Corp. 515% rights	¼	¼	¼	⅜
..... Cuba Cane Sug. Corp. 520% pfd.	97¾	97¾	97¾	98
..... Cuba Cane Sug. Corp. 520% rights	¼	¼	¼	⅜
..... Cuba Cane Sug. Corp. 525% pfd.	97¾	97¾	97¾	98
..... Cuba Cane Sug. Corp. 525% rights	¼	¼	¼	⅜
..... Cuba Cane Sug. Corp. 530% pfd.	97¾	97¾	97¾	98
..... Cuba Cane Sug. Corp. 530% rights	¼	¼	¼	⅜
..... Cuba Cane Sug. Corp. 535% pfd.	97¾	97¾	97¾	98
..... Cuba Cane Sug. Corp. 535% rights	¼	¼	¼	⅜
..... Cuba Cane Sug. Corp. 540% pfd.	97¾	97¾	97¾	98
..... Cuba Cane Sug. Corp. 540% rights	¼	¼	¼	⅜
..... Cuba Cane Sug. Corp. 545% pfd.	97¾	97¾	97¾	98
..... Cuba Cane Sug. Corp. 545% rights	¼	¼	¼	⅜
..... Cuba Cane Sug. Corp. 550% pfd.	97¾	97¾	97¾	98
..... Cuba Cane Sug. Corp. 550% rights	¼	¼	¼	⅜
..... Cuba Cane Sug. Corp. 555% pfd.	97¾	97¾	97¾	98
..... Cuba Cane Sug. Corp. 555% rights	¼	¼	¼	⅜
..... Cuba Cane Sug. Corp. 560% pfd.	97¾	97¾	97¾	98
..... Cuba Cane Sug. Corp. 560% rights	¼	¼	¼	⅜
..... Cuba Cane Sug. Corp. 565% pfd.	97¾	97¾	97¾	98
..... Cuba Cane Sug. Corp. 565% rights	¼	¼	¼	⅜
..... Cuba Cane Sug. Corp. 570% pfd.	97¾	97¾	97¾	98
..... Cuba Cane Sug. Corp. 570% rights	¼	¼	¼	⅜
..... Cuba Cane Sug. Corp. 575% pfd.	97¾	97¾	97¾	98
..... Cuba Cane Sug. Corp. 575% rights	¼	¼	¼	⅜
..... Cuba Cane Sug. Corp. 580% pfd.	97¾	97¾	97¾	98
..... Cuba Cane Sug. Corp. 580% rights	¼	¼	¼	⅜
..... Cuba Cane Sug. Corp. 585% pfd.	97¾	97¾	97¾	98
..... Cuba Cane Sug. Corp. 585% rights	¼	¼	¼	⅜
..... Cuba Cane Sug. Corp. 590% pfd.	97¾	97¾	97¾	98
..... Cuba Cane Sug. Corp. 590% rights	¼	¼	¼	⅜
..... Cuba Cane Sug. Corp. 595% pfd.	97¾	97¾	97¾	98
..... Cuba Cane Sug. Corp. 595% rights	¼	¼	¼	⅜
..... Cuba Cane Sug. Corp. 600% pfd.	97¾	97¾	97¾	98
..... Cuba Cane Sug. Corp. 600% rights	¼	¼	¼	⅜
..... Cuba Cane Sug. Corp. 605% pfd.	97¾	97¾	97¾	98
..... Cuba Cane Sug. Corp. 605% rights	¼	¼	¼	⅜
..... Cuba Cane Sug. Corp. 610%

arket Abroad

00

ectric Corporation

l Gold Notes

eld 7½%

Interest Jan. 1st and July 1st. Coupon Notes $500 and $1000 Den

ANY, DENVER, TRUSTEE.

r Bankers Trust Company, New York.

e power the agricultural sections of s, including the Imperial Valley, and ery in which it operates is rich in the ods; all war essentials.

ion of the Company, collaterally se- its First Lien 6% Bonds, Series "A," ccess of $19,000,000, which compares his note issue.

re increasing yearly. Balance avail- outstanding bonds, including these cent. of the Company's revenue is on.

any's present generating capacity of ydro-electric, which protects it from panies generating their power by coal.

ontracts have been secured and resent large consumers will add n 1918. This does not include the urnishes substantial additions to the

Yielding 7½%
upon request.

E COMPANY
IDENT.
dg.
Ontario, Cal.

d, are taken from official sources and ar

GOLD ORE
41½c@43c

The drills should hold into the orebody on the 650-foot level during the next 48 hours.

Reports from the property are very favorable.

UNITED EASTERN
$4.60@$4.75

Important property developments are expected momentarily.

H-E-TETER & CO.
MEMBERS Los Angeles Stock Exchange
Stock Brokers
Phone 587-581 F. 7260-61 Main 6038
BROWN, 107 W. 6th St.

Consolidated Royalty (Wyoming)

At closing prices yesterday (60½@61½) yields slightly over 13% on the investment. Our information would indicate higher prices and greater earning power.

Wilson Lackey & Company,
Stock Brokers
614 I. W. Hellman Bldg.
F3265. Main 7151.
Los Angeles.

We Pay Cash for LIBERTY BONDS
FOR SALE (subject)
500 Empire Nevada Con. Copper
1000 Nipissing Mines
10 Lucky Tiger
1000 Richmond Copper
1000 Trust Oil
1000 Truxton Oil
WE WILL BUY
1000 Arizona Butte
1000 Big Jim Mining
1000 Bonanza Copper Con.
500 Mascot Copper
1000 Jerome Portland
500 Pomeroy Copper
1000 Truxton Oil
1000 True Oil
H. H. CHESSHER & CO.
Members L. A. Stock Exchange
F7037. 423 Security Bldg. Main

GOLD ORE
Sold on Partial Payment plan
Initial payment—$100 per car
Edwin Kennedy
Member Los Angeles Stock Exchange
Security Bldg., Los Angeles

Liberty 3½ and 4% Bonds
BOUGHT—SOLD—EXCHANGED
Aronson-Gale Co.
505 H. W. Hellman Bldg.

7% First Mortgage
We have on hand, and offer a number of small mortgages of $1000 each, bearing interest at 7% per annum, payable semi-annually. Let us explain. Call, write or phone.
LAWRENCE B. BUTLER
402 Citizens National Bank Bldg.
Home 10051

Ten men with $10,000
an syndicate 4000 acres
Egyptian cotton, making
rofits. California Cotton
21 Hollingsworth Bldg.

MUTT AND JEFF—A Quart of Bluepoints of Course is Smaller Than a Quart of Lynhavens. . . . . By BUD FISHER.

[Copyright, 1918, by H. C. Fisher. Trade Mark Reg. U. S. Pat. Off.]

COMMERCIAL. PRODUCE MARKET.

...ahead of rain and ap... ...ting, the produce men ...e selling over the fresh ...and early fruit prospects ...ave been damaged by ...is applies to the older ... Cucumbers are well ... several districts, and ... shipment with a nor...

...Imperial Valley comes ...that the early setting of ...was killed by frost, but ...plements are going out ...neighborhood of 20,000 ...to sight. Cauliflower ...and spinach and a light crop. ...under cover are doing ...an unusually large por... ...being planted in this way. ...plants are in prospect un... ...conditions, and fully ...crop as last year's ex... ...700 acres of water... ...under cultivation in the ...are shipping and car ...started before March 1. ...ripened maturity and re... ...ds.

...of fresh vegetable crops ...by the government as ...bage, 72; carrots, 88; ...72; celery, 72; tomatoes, ...68; onions, 88; turnips, ...92; cucumbers, 95. ...yesterday were as fol... ...877 cases; butter, 14,... ...cheese, 7300 pounds ...60 sacks; beans 2, sacks; ...hides.

BUTTER AND EGG QUOTATIONS.

...ter extras, Produce Exchange ...ng of trade; price to retail mer... ...ter, 61½@65½ per lb.; ...tubs in 15lb. cartons, 50 to ...

...ter, Produce Exchange closing ...price to retail merchants, 47 ...by the roll, Produce Exchange ...ng price to retail mer... ...ter, 60c; Pollock, Produce Ex... ...ng, 61 per doz.; price to retail ...per doz.

CHEESE CURRENT.

...Fresh, 28; eastern twins, ...fresh, 27; Young Americas, ...sheet, 27; Swiss, 34; ...

...Fresh, 5,000@5,25; ...@4.75; ...@4.75; ...@4.75

THE CITY
AND ENVIRONS.

For Illinois Folk.

Members of the Whiteside (Ill.) Society will hold their annual picnic in Sycamore Grove, Friday.

In Sycamore Grove.

A basket picnic will be held by the Oakland County (Michigan Society in Sycamore Grove, Saturday.

Thimble Club to Meet.

The Robley D. Evans Thimble Club will meet tomorrow at the home of Mrs. Hattie Zimmer on Ramona avenue. Luncheon will be served by the hostess.

Their Semiannual.

Members of the Cloud County (Kansas) Society will hold their semi-annual picnic in Sycamore Grove, Friday.

To Proximo Club.

Maf. Byers, the Iowa poet, will read from his works at a meeting of the Proximo Club at noon Friday in the Broadway Department Store Cafe.

Missionary to Speak.

Rev. J. H. Brown, a returned missionary from the Canary Islands, will speak at an all-day meeting tomorrow, at the Union Mission, No. 200 West Avenue 33.

For Piano Fund.

A penny social, the proceeds from which will be added to the fund for the purchase of a piano for the Cahuenga branch of the Public Library, will be held in the branch library building, tomorrow evening.

Red Cross Card Party.

For the benefit of the organization, the Prince Rupert Auxiliary, Red Cross, will give a card party this afternoon, at the apartment-house of the same name. Bridge and five hundred will be played.

Lecture on Art.

"The Evolution of an Artist in Modern Europe" is the title of Paul Jordan Smith's discussion of Romain Rolland's "Jean Christophe," to be given at 2:30 o'clock this afternoon at the Brack Shops Building.

Bible and Science.

"The Creation Accounts of the Ancients and the Creation Story of Science" will be the subject of a free lecture by Rev. E. Stanton Hodgin at the First Unitarian Church, No. 925 South Flower street, tomorrow evening at 7:30.

Commerce Chamber Meeting.

The annual meeting of the Chamber of Commerce will be held this afternoon at 2 o'clock. The meeting will be merely formal, consisting chiefly of the introduction of annual reports, which will be ordered printed.

To Butchers' Association.

Louis M. Cole, the newly-appointed Food Administrator for the city, and Fred E. Cullen, a representative of Herbert C. Hoover, will be the speakers at a meeting of the Retail Butchers' Association in Symphony Hall, No. 252 South Hill street, tomorrow evening.

To Discuss Health Insurance.

Senator William E. Brown will speak before the commercial board of Los Angeles today at noon at the Hotel Clark. His subject will be "Facilities of Compulsory Health Insurance." William Entey, a local auditor, will demonstrate the efficacy of his economy chart. B. F. McCroskey will preside.

Zionists' Association Ball.

The Young Zionists' Association of Los Angeles will give a grand ball at Kramer's Hall on Friday evening. Justice Summerfield and Mrs. Summerfield will lead the grand march. At a meeting of the association last night Justice Frank E. Forbes delivered an address on "The Ideas of Democracy."

To Exhibit Autochromes.

Ernest Williams and David Sheehan will give an evening of autochromes at the open meeting of the Southern California Camera Club tomorrow evening in the rooms of the club on the fourth floor of the Lyceum Theater Building, No. 227 South Spring street. All lovers of beautiful pictures will be cordially welcomed.

For Women Who Work.

Mrs. Frances K. Noel will be the principal speaker at a meeting of the Women's Democratic League of Los Angeles county in the Douglas Building at 2:30 o'clock tomorrow afternoon. She will speak on "Conditions of Labor for the Woman Who Works." Miss Paula Dunnigan will give a resume of the month's world events.

A Patriotic Programme.

A patriotic programme will be given by the Los Angeles W.C.T.U. at 2 o'clock tomorrow afternoon, in the First Methodist Episcopal Church, Sixth and Hill streets, under the direction of the soldiers' and sailors' department. Mrs. Fred Wheeler will speak, Miss Clara Weaver will give a patriotic reading, and special music will be given by Mrs. B. E. Fullmer and Mrs. George Oitfell. The public is invited.

INCORPORATIONS.

The Propaganda Film Company, incorporators, Andrew Switzer, Orrin W. Smith, Anna H. Friedman, George F. Vaughn; William F. Kelley, Jessie A. Bye, John H. Dodson, Fannie Cahe and Lillian Vaughn; capital stock, $100,000; subscribed, $9. The Chemical Construction Company, incorporators, E. J. Eisenmayer, S. L. Main, Alfred L. Perry, W. H. E. Branender and C. W. Russell; capital stock, $100,000; subscribed, $500. The Southern Pacific Grain Company, incorporators, H. E. Woolner, A. J. Coogan, Joseph T. O'Conner, M. L. Chaynski and B. M. Dwinell; capital stock, $50,000; subscribed, $500.

FINDS USE FOR MEXICAN MONEY.

Man Charged with Raising Our Dollar Bills to Fives with Peso Notes.

Making big ones out of little ones was an industry, when applied to United States treasury notes, that met with little approval by the police yesterday, when they arrested Louis Silbas and lodged him in the City Jail on the charge of suspicion of felony. The prisoner is charged with having camouflaged a $1 bill to look the $5 article, and accomplish that feat of art with the help of parts of a Mexican 5-peso bill.

Detectives Ingram, Carl Williams and McCarren, who with Federal officers are handling the case, say they found one of the redecorated bills in Silbas's possession, and another one alleged to have been passed by him. Several of similarly disguised bills were brought to the attention of Detectives Williams and McCarren lately.

DANCE FOR SOLDIERS.

Fort MacArthur Companies will Give Entertainment at Exposition Park.

The headquarters companies, Fifty-second and Fifty-third Ammunition Trains, of Fort MacArthur, will entertain Friday evening at the armory in Exposition Park with a reception and dance for the soldiers away from home. Proceeds of the dance are to be used for the mess funds of the two companies and for the Red Cross.

In addition to soldiers from Fort MacArthur and sailors from the harbor, the men number so many friends among the various schools of Los Angeles that they have extended a welcome to the general public in order that all may have an opportunity to participate in the affair. An arrangement has been made whereby the visiting girls and boys will each be given a number and each must find the partner bearing the corresponding number.

BLAMES OTHER WOMAN.

Wife Says She Gave Husband Money to Go North and He Deserted Her for a Nurse.

When Johanna Sikes gave Frank Sikes $200 to go to Napa and obtain employment as a musician and he wrote back that he had found a woman he really liked, Mrs. Sikes was naturally indignant. She went to Napa, at Mr. Sikes's invitation, on the promise that he would support her, but in a divorce complaint filed yesterday she alleges that he visited the woman, a nurse at the Napa State Hospital, every Saturday night.

Mrs. Sikes charges cruelty and nonsupport. She says that Mr. Sikes has the ability to support her, but that while they resided in Pasadena, he mostly played quoits in the park and she did the work.

No Raise In Price Of This Great Remedy

HILL'S CASCARA QUININE BROMIDE

The standard cold cure for 30 years—is tablet form—safe, sure, no opiates—cures cold in 24 hours—grip in 3 days. Money back if it fails. Get the genuine box with Red top and Mr. Hill's picture on it. Costs less, gives more, saves money. 24 Tablets for 25c.

At Any Drug Store

BUSINESS BREVITIES.

[Advertising.]

The Times Branch Office, No. 619 South Spring street. Advertisements and subscriptions taken. Telephones Pico 700, 10391.

Mt. Wilson Hotel, cabins and auto road open the year round; good foot trail. Reservations Fair Oaks 24-F-2.

Steckel should take your picture.

"The Exclusive Specialty House"
Myer Siegel & Co.
443-445-447 S. Broadway

Smart Separate Skirts for Sports Wear

A new and beautiful line of Skirts, fashioned on straight lines in either pleated or tailored styles, with large pockets and belt. Materials are adapted for street or sports wear.

Woolen Skirts priced from $7.50 to $15.00.

Wash Skirts priced from $3.25 to $12.50.

Drs. Shores & Shores
STRICTLY RELIABLE SPECIALISTS
Men & Women

When you tell your troubles to a doctor, you want to know WHO HE IS, and that he is reliable and will treat you absolutely on the square. Look at Drs. Shores' record of 24 YEARS OF CONTINUOUS SUCCESS AS SPECIALISTS. Low Rates. Up-to-date Treatment. Electricity, etc. Medicines Free to Patients. Do not invite permanent infirmities by neglect. But come and see what experienced specialists can do for you and if and how you can be cured or benefited. Consultation FREE. Our Specialties: Catarrh, Deafness, Head Noises, Asthma, Hay Fever, Rheumatism, Lumbago, Sciatica, Neuritis, Insomnia, Ulcers, Bright's Disease, Diabetes, Piles, Goitre, Consumption, Epilepsy, Eczema and Other Chronic Diseases of the Nerves, Skin, Blood, Stomach, Bowels, Heart, Lungs, Bladder, Kidneys and Liver. Hours, 9:00 A.M. to 4:30 P.M. Sundays, 10 to 12. Lissner Bldg., 534 S. Spring St., Los Angeles. Office Hours: 9 to 5. Evenings, 7 to 8; Sundays, 10 to 12.

McBURNEY'S KIDNEY and Bladder Medicine.

For Bright's Disease, brick dust deposit, bed-wetting, gravel, dropsy, diabetes and rheumatism. Send 10 cents in stamps to W. F. McBurney, 2007 S. Vermont Ave., Los Angeles, Cal., for 5 days' treatment. Prepaid, $1.13, all druggists. Established 1894.

The Times Sunday-Magazine Is One of the Best Published.

Specialists in FULL DRESS ATTIRE.

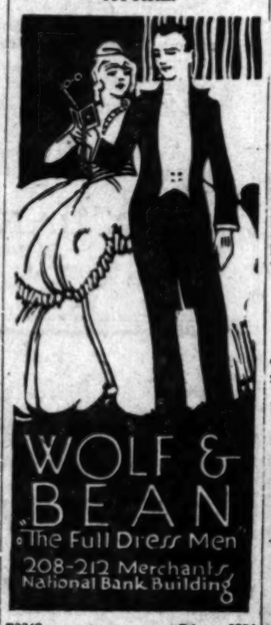

F2316 Bdwy. 6054
Rental Department in Connection

So are ALL-WOOL suits and overcoats going up because of the war.

If you buy NOW at BRAUER'S you will get QUALITY fabrics at prices that can't be equaled a few months from now.

Suits and O'coats $20, $25, $30, $35 Tailored by Experts Quality Throughout

Brauer's Two Big Stocks afford the best choice in the city.

A. B. Brauer & Co.
—Tailors to Men Who Know—
TWO SPRING ST. STORES
345-347 and 529-527½

TEETH $5.00

Best Set (none better, no matter how much you pay), guaranteed 10 years $5.00
Bridge Work ..... $4.00 up
Gold Crowns ..... $4.00 up
Porcelain Crowns ..... $4.00 up
Gold Fillings ..... $1.00 up
Gold Inlays ..... $1.00 up
Synthetic Porcelain Fillings ..... $1.00 up
Cement Fillings ..... 50c up
Silver Fillings ..... 50c up
Teeth Treated ..... 50c up
Nerve Removed (Painless) $1.00
Teeth Extracted (Painless) 50c

No charge for painless extracting when plate or bridge work is ordered.
ONE PRICE ONLY
The Only Private Dentist in the City Having Week or Month Hours.
REMARKABLY LOW PRICES.
NOT A DENTAL PARLOR. A private, high-class, up-to-date, ARTISTIC dental office, with sterilized instruments and gentlemanly operators whom you will not be ashamed to recommend to your friends.
EXAMINATION FREE.
Hours, 8:30 to 6:00.
Evening Work by Appointment.
DR. FAIRFIELD
501-504 Pantages Theater Bldg.
534 South Broadway. Both Phones.

SPORTING and OUTING GOODS

at Dyas & Co.'s
321-25 W. 7th St.

"TIMES" CIRCULATION FOR THE MONTH OF JANUARY, 1918.

STATE OF CALIFORNIA, COUNTY OF LOS ANGELES, ss.:

Harry Chandler, President and General Manager of the Los Angeles Times, being duly sworn, declares upon his oath that the following is a true and correct, office record of the daily circulation of said newspaper for the month of January, 1918:

JANUARY, 1918.	Copies.
January 1	118,596
January 2	73,599
January 3	80,710
January 4	72,507
January 5	72,048
January 6 (Sunday)	119,520
January 7	72,254
January 8	71,807
January 9	70,967
January 10	72,264
January 11	72,952
January 12	72,767
January 13 (Sunday)	118,500
January 14	73,111
January 15	72,867
January 16	72,748
January 17	72,826
January 18	72,840
January 19	74,595
January 20 (Sunday)	119,200
January 21	72,447
January 22	73,914
January 23	73,491
January 24	73,300
January 25	73,425
January 26	73,476
January 27 (Sunday)	120,100
January 28	72,634
January 29	72,876
January 30	74,144
January 31	74,373
Average for every day of January	81,255
Sunday only, average for January	120,600
Average every day except Sunday, for January, 1917	70,742
Average Sunday only sale over January, 1917	12,720

HARRY CHANDLER,
President and General Manager, Los Angeles Times.

Subscribed and sworn to before me this 6th day of February, 1918.

T. L. CHAPIN,
Notary Public in and for the County of Los Angeles, State of California.

MOTHERS, DO THIS—

When the Children Cough, Rub Musterole on Throats and Chests

No telling how soon the symptoms may develop into croup, or worse. And then's when you're glad you have a jar of Musterole at hand to give prompt, sure relief. It does not blister.

As first aid and a certain remedy, Musterole is excellent. Thousands of mothers know it. You should keep a jar in the house, ready for instant use.

It is the remedy for adults, too. Relieves sore throat, bronchitis, tonsilitis, croup, stiff neck, asthma, neuralgia, headache, congestion, pleurisy, rheumatism, lumbago, pains and aches of back or joints, sprains, sore muscles, chilblains, frosted feet and colds of the chest (it often prevents pneumonia).

30c and 60c jars; hospital size $2.50.

MUSTEROLE
WILL NOT BLISTER

THANK YOUR GROCER

if he asks you to try a can of

KC BAKING POWDER

He wants to do you a favor—he knows what brands to recommend from experience.

ACTRESS GIVES RECIPE FOR GRAY HAIR

A Well-Known Actress Tells How to Darken Gray Hair With a Simple Home-Made Mixture.

Joicey Williams, the well-known American actress, who was recently playing at the Imperial Theater in St. Louis, Mo., made the following statement about gray hair and how to darken it:

"Anyone can prepare a simple mixture at home, at very little cost, that will darken gray, streaked or faded hair, and make it soft and glossy. To a half pint of water add 1 ounce of bay rum, a small box of Barbo Compound, and ¼ ounce of glycerine. These ingredients can be bought at any drug store at very little cost, or any druggist can put it up for you. Apply to the hair twice a week until the desired shade is obtained. This will make a gray-haired person look 20 years younger. It does not color the scalp, is not sticky or greasy and does not rub off."

Legal.

U. S. Engineer Office, 725 Central Building, Los Angeles, Cal. Sealed proposals for dredging at San Diego Harbor, Cal., will be received here until 11 a.m., March 21, 1918, and then opened. Information on application.

AUCTION
Wednesday, 10 a.m.
310 East Fifth Street
Unclaimed Baggage, Etc.

We will sell, for the Atlantic and S. P. Transfer Co., to settle warehouse storage charges, 100 trunks, 100 suit cases, bundles of bedding, household furnishings, boxes, etc. Nothing reserved. All must sell. Sale promptly at 10 o'clock Wednesday, February 20, at 310 E. 5th St.

REED & HAMMOND, Aucrs.

THOS. B. CLARK
General Auctioneer and Importer of Antique Furniture
MOVED TO
911-913 South Hill St.
F1907. Main 3891.

AUCTION

We buy and sell furniture, household goods, fixtures, office furniture, groceries, hardware, shoes, jewelry, machinery, ladies' and gents' furnishings, etc. We advance moneys on consignments. We appraise any kind of merchandise. Business strictly confidential. M. J. SUGARMAN, 142-148 N. Spring St. F4810; Main 2114.

REED & HAMMOND

General Auctioneers, 1063-65 So. Main St., cor. 11th. Oldest and largest auction house in the Southwest. Experts in every branch of auction work. Watch our ads, and attend the big sales. Cash advanced on consignments. For all information call up F2345; Broadway 3500.

Rhoades & Rhoades
Expert Live Stock Auctioneers

Ben A. Rhoades and Harold B. Rhoades sales conducted in all parts of California and adjoining States.

Office 3501-3-5 So. Main St., Los Angeles Phones Main 1589—A5079

Public Auction of representative Oil Paintings from Frank C. Haven's famous Piedmont Galleries. Sale now on. Pasadena Fine Arts, 380 East Colorado St., Pasadena, Cal. Opposite Hotel Maryland.

AUCTION

EXTRAORDINARY—By referring back to the Auction Column of the Sunday Times you can see the description of that elegant furniture outfit to be sold.

THURSDAY, FEB. 21, 9:30 A.M.
507 S. UNION AVE.

Everything high grade and nearly new.
STROUSE & HULL, Aucrs. M. 5774; 62705.

AUCTION
TODAY—RAIN OR SHINE
STARTING AT 10 A.M.
Stock of Dry Goods, Men's and Ladies' Furnishing Goods, Hosiery, Fancy Goods, Notions and Fixtures.
The Store Formerly Owned by J. Williams
5261 SOUTH MAIN ST., CORNER 53RD, Los Angeles, Cal.
Take South Main street cars, get off at 53rd street.
GOLLOBER & PASCH CO.
416 South Los Angeles St., Los Angeles, Cal.
Main 4151; A2712. S. P. DIVVER, Auctioneer.

Famed for its Palatableness
ARROWHEAD SPRINGS WATER
At Reduced Rates

Our convenient coupon system enables you to secure this famous spring water at low cost. Ask for particulars. Deliveries everywhere.

Use Arrowhead Water for hair shampooing.

ARROWHEAD SPRINGS CO.
Cor. Washington and Compton Sts.
Phones: 27965; So. 321.

Madam—
Are You Particular About Your Clothes?

My Spring and Summer goods have just arrived. They have been carefully chosen and are of the best quality and prettiest design. Merchandise and workmanship are first-class and up to date. My prewar-time prices have still been retained. I can positively guarantee a perfect fitting garment.

I have made a study of designing the right suit to each customer. The basis of my business is worked on the plan of a satisfied customer brings many followers. I cordially invite you to visit my establishment and we can discuss making your next suit.

J. JONES, 908 W. 8th St.

THE WEATHER.

(Official Report.)

LOCAL OFFICE, U. S. WEATHER BUREAU, Los Angeles, Feb. 19.—[Reported by Ford A. Carpenter, Meteorologist.] At 5 o'clock a.m. the barometer registered 29.96; at 5 p.m., 29.61. Thermometer for the corresponding hours showed 40 deg. and 51 deg. Relative humidity, 5 a.m., 74 per cent.; 5 p.m., 67 per cent. Wind, 5 a.m., northeast, velocity 11 miles; 5 p.m., southeast, velocity 12 miles. Highest temperature, 55 deg.; lowest, 39 deg. Rainfall for season, 2.13 inches; last season, 10.06 inches. Barometer reduced to sea level.

WEATHER CONDITIONS.—The western storm has moved eastward to the Mississippi Valley, causing general precipitation from Southern California to the Atlantic coast. Another storm is approaching the Northern California coast. Over the northern and eastern portions of the country the temperature is high, and mostly fair and cold weather prevails in those sections. Under the influence of a small high-pressure area just off the coast, Los Angeles experienced the coldest weather of the season, and temperatures below freezing occurred at several stations. Heavy to killing frost occurred at Los Angeles. Rapid changes are expected, and rain is indicated for Wednesday in Los Angeles and vicinity. Storm warnings are displayed from Point Reyes to San Diego. The storm off the Northern California coast is moving rapidly southeastward, and will cause moderate southerly to southwesterly gales.

ORCHARD REPORTS.—Minimum and maximum temperatures from orchards reported to the Los Angeles office of the U. S. Weather Bureau yesterday are as follows:

Stations—	Max.	Min.
Bonita	57	40
Covina	53	30
Escondido	58	29
Mt. Wilson	34	15
Pasadena	52	30
Pomona	58	28
Redlands	47	20
Riverside	56	28
Santa Barbara	60	47
San Bernardino	53	28
San Fernando	52	28
Tustin	55	33

LOCAL FORECAST.

For Los Angeles and vicinity: Rain Wednesday; fresh southerly winds, shifting to southwesterly.

STATE FORECAST.

SAN FRANCISCO, Feb. 19.—Weather forecast: San Francisco, Oakland and vicinity: Occasional rain Wednesday; fresh southerly winds.

Southern California: Rain Wednesday; strong southerly winds.

Sacramento Valley: Occasional rain Wednesday; fresh south to west winds.

Santa Clara Valley: Rain Wednesday; fresh southwesterly winds.

San Joaquin Valley: Rain Wednesday; fresh southerly winds.

ARIZONA FORECAST.

WASHINGTON, Feb. 19.—Forecast for Arizona: Wednesday, snow in north, rain in south portion, somewhat warmer; Thursday, unsettled.

COLORADO RIVER.

YUMA (Ariz.) Feb. 19.—[Exclusive Dispatch from the U. S. Reclamation Service.] Gauge height Colorado River, 14.6 feet.

VITAL RECORD.

MARRIAGE LICENSES.

The following marriage licenses were issued yesterday. Name and age given.

ANDERSON — MORRIS, Alvin O. Anderson, 28; Lillian L. Morris, 22.

BOWEN—MISTON, Vallance H. Bowen, 22; Sarah Miston, 25.

CAMPION — HOOPER, Howland B. Campion, 62; Mary C. H. Hooper, 56.

DAVID—MARTINEZ, Mario T. David, 20; Elvira Martinez, 22.

DAVIS—KASOWITZ, Joseph D. Davis, 31; Flora A. Kasowitz, 22.

EDGAR — MANING, Roy A. Edgar, 44; Nalda Maning, 42.

EDGECOMB — HOPKINS, William Edgecomb, 77; Mrs. Nellie Hopkins, 55.

HORST—TREVETT, Chris Horst, 30; Miss J. Trevett, 30.

JORDAN—FARRIN, Charles H. Jordan, 23; Nell Farrin, 24.

KAUFMAN—GRAHAM, Charles F. Kaufman, 35; Clara C. Graham, 18.

McGOWAN — CUMMINGS, John P. McGowan, 29; Ellen C. Cummings, 18.

McLAUGHLIN—DOLCMPE, Arthur H. McLaughlin, 25; Lillie M. Belcher, 24.

MERRICK — HALL, Jewett W. Hesick, 36; Ella Hall, 29.

MILLER — HIDE, Charlie L. Miller, 28; Emma Hide, 22.

OEFLER—GOTTLIEB, Clarence W. Oefler, 21; Lena E. Gottlieb, 17.

POWERS—SLOCUM, Hiland M. Powers, 67; Jessie M. Slocum, 52.

ROSE — BASKING, James R. Rose, 54; Ella M. Basking, 42.

VAN DER VLIET—KNOWLTON, Edward N. Van der Vliet, 24; Georgia H. Knowlton, 20.

WELLS — KERR, Charles J. Wells, 55; Jessie L. Kerr, 24.

BIRTHS.

Names, sex, place and date of birth.

ALLEN, Mr. and Mrs. George L., Boy, 3026 Wall street, February 15.

ASHCRAFT, Mr. and Mrs. Clarence F., Daughter, Bellevue Hospital, February 14.

BALLINGER, Mr. and Mrs. William B., Daughter, 1930 South Kingsley drive, February 17.

BATCHELDER, Mr. and Mrs. Joseph D., Daughter, 1030 Park View avenue, December 15, 1917.

BOKOVY, Mr. and Mrs. Robert, Daughter, 1137 West Thirty-seventh drive, February 18.

CARTHY, Mr. and Mrs. A. F., Daughter, 1453 Echo Park Avenue, February 17.

CARVER, Mr. and Mrs. Albert J., Boy, 1151 West Seventy-first street, February 17.

COHN, Mr. and Mrs. Jacob, Daughter, Maternity Cottage, February 14.

CONSTANTINE, Mr. and Mrs. G. A., Daughter, Good Samaritan Hospital, February 15.

ELMER, Mr. and Mrs. J. A., Boy, Good Samaritan Hospital, February 14.

FICKES, Mr. and Mrs. Hiland A., Daughter, Maternity Cottage, February 15.

GATTON, Mr. and Mrs. Walter T., Daughter, German Hospital, February 14.

GEISER, Mr. and Mrs. Clifford M., Boy, Los Angeles, Cal., February 11.

GOULD, Mr. and Mrs. Clifford, Daughter, 5427½ Compton avenue, February 16.

JUMP, Mr. and Mrs. Eugene W., Boy, Pacific Hospital, February 16.

KOHL, Mr. and Mrs. Harry J., Boy, 4536 Pasadena avenue, February 17.

MASTERS, Mr. and Mrs. Robert, Daughter, Crocker Street Hospital, February 12.

McCARGER, Mr. and Mrs. Emery E., Boy, 1319 Martel street, February 15.

MILLER, Mr. and Mrs. R. F., Boy, Good Samaritan Hospital, February 16.

MORRISON, Mr. and Mrs. E. C., Daughter, French Hospital, February 18.

OSBERG, Mr. and Mrs. Harry A., Boy, Pacific Hospital, February 18.

OLDHAM, Mr. and Mrs. Jack, Boy, County Hospital, February 16.

OWENS, Mr. and Mrs. William T., Daughter, 2200 Maple avenue, February 14.

PELLEGRINI, Mr. and Mrs. Augusto, Daughter, 813 Howard street, February 13.

REDMOND, Mr. and Mrs. Gerald A., Boy, 2038½ West Pico street, February 17.

ROBINSON, Mr. and Mrs. Jacob, Daughter, Maternity Cottage, February 16.

ROOFF, Mr. and Mrs. William F., Boy, Good Samaritan Hospital, February 16.

SANDSTROM, Mr. and Mrs. Walter R., Daughter, Angelus Hospital, February 17.

SCHAU, Mr. and Mrs. John A., Boy, 5712 Fayette street, February 14.

SMITH, Mr. and Mrs. Charles G., Daughter, Bellevue Hospital, February 17.

SPENCER, Mr. and Mrs. James H., Daughter, 1201 Orange street, February 14.

STEIN, Mr. and Mrs. Charles, Boy, 5422 Virginia avenue, February 9.

PERFECT FUNERALS ½ TRUST PRICES

Godeau-Martinoni, the only manufacturing undertakers in the city, are therefore the only independent undertakers, and consequently—the only undertakers who can and do save the public half and more of exorbitant Trust Prices.

TELEPHONE
Bdy. 2731; Home 53427
Godeau-Martinoni
827 South Figueroa Street
Shipments to All Parts of the World.
No Extra charge for funerals in any part of Los Angeles county.
CALIFORNIA BRANCHES IN San Francisco, Oakland, Stockton

Reed Brothers Co
A Complete Funeral as Low as $75.00
1143 S. Flower St.
Lady Attendant.
A2110. Plco 211.
M. W. Reed. A. J. Winquist.
Undertakers

Sophie Seemed to Know Who Mr. Wad Meant Right Away! . . . By GALE.

[Copyright, 1918, by The Bell Syndicate, Inc.]

City and Environs—California's Costa Rica. Editorials—News—Business—Society—The Drama.

The Los Angeles Times

LXVIITH YEAR. WEDNESDAY MORNING, FEBRUARY 20, 1918. —PART II: 6 PAGES. POPULATION, By the Federal Census (1910)—319,198 By the City Directory (1917)—500,000

Inquiry.

...K FINANCIAL INVESTIGATION.

...g Corporation Goes to District Attorney.

Where University Club-house Fund Went.

Fielding Stilson, Now in Orient, was Promoter.

...District Attorney's office has ...ested by Dr. West Hughes, ...er of the University Club ...Corporation, to make an in... ...ns of the financial affairs of ...ociation, and find out, if pos... ...what became of money which ...id in by various members of ...rporation for stock in a lot ...which to erect a permanent ...by the club. Deputy District ...r Van Cott has the investiga... ...charge.

...r J. Stilson, the stock brok... ...the promoter of the cor... ...when it was organized, ac... ...to Dr. Hughes, and served as ...rary until recently.

...By the time he was secretary ...rporation, the stockholders ...the neighborhood of $3000 ...ed to pay for a lot running ...er to Olive streets between ...d Fourth streets. Shares ...ued and it was the intention ...a club home on the prop... ...but the club declined to enter... ...proposition, and the plan ...ropped.

...holding corporation was an ...ation entirely separate from ...lub itself. Its affairs were in... ...ver the clubhouse plans fell ...ugh, until a few days ago, when ...stockholders held a meeting, ...ussed the financial situation, ...ded the matter in the hands ...a board with power to act. ...Mr. Haynes is president and ...Mr. Hughes is secretary. ...Mr. Stilson himself could not be ...reached right for his explana... ...on of the matter. Relatives said ...he would go to Hongkong, ...where he is accepted a position ...with a firm of San Francisco ...capitalists.

...It was recently quoted in ...Paris dispatches as saying ...that from Lower Cali... ...was reiterating that that State ...was about to secede from Mexico ...and make application to the United ...States. It was understood that Mr. ...Stilson was on his way to Washing... ...ton in connection with the affair, ...but the story was denied the ...other day by Gov. Cantu.

HUMAN BONES ARE MYSTERY.

Parts of Skeletons Found in Lard Crate Puzzle Police.

The finding by workmen last evening of three sets of human thigh bones, a pelvis, a backbone with ribs attached and other parts of skeletons in the workshop of the Damon Specialty Company, an automobile polish manufacturing concern, at No. 516 East Ninth street, furnished the police with a puzzle.

The gruesome relics were found in a lard crate bearing the stamp of the Cudahy Packing Company. The discovery was reported to the Detective Bureau by Dr. Damon and the bones were removed to the Central Police Station.

It is thought by the police that the bones may be part of some medical student's collection. Further investigation will be made, however.

TURN BUTTER TO BOOZE.

Fort MacArthur Battery Men Said to Have Exchanged Groceries for Whisky.

The process of converting butter into the stuff that made John Barleycorn famous, was the medium through which Thomas Doyle and another man, whose name the police give as Elan Ausbrook, privates in a battery unit stationed at Fort MacArthur, yesterday greased their way into solitary confinement and other troubles, according to Patrolman E. D. Brown, who assisted the military authorities in the case.

The two prisoners, the police say, built up a trade with a store in the vicinity of the camp, whereby they exchanged butter and other groceries for whisky and beer. In addition to the eatables, the officers say, the prisoners took guns and ammunition out of the camp, and sold them in exchange for liquor.

An investigation conducted by the police and military authorities led the officers to the "butter trail" and resulted in the arrest, they say. The prisoners are held at the fort.

LAWYERS RESIGN.

In a list of disbarred lawyers contained in an article in yesterday's Times appeared the names of Wilbur M. Peck and Edgar E. LeFebre. According to officials of the local Bar Association, however, the names of these attorneys were stricken from the rolls because of their own resignations and not through any action instituted against them.

Violence.

CLUB WOMAN'S NOSE BROKEN.

She Charges Husband with Assault, Battery.

Says Sander Sought to Take Daughter Away.

Sensational Turn to War in Divorce Courts.

A warrant charging assault and battery against Herman W. Sander was sworn out yesterday by Mrs. Elizabeth H. Sander, No. 2826 South Hill street, prominent Sierra Madre society and club woman, who alleges her husband attacked her last Saturday at her home. Her nose, she alleges, was broken by a blow from his fist, and she has been in bed since, under a doctor's care.

Mrs. Sander is suing her husband for a divorce on the ground of extreme cruelty, and on Saturday the couple met for the first time in ten months.

Deputy City Prosecutor Herbert L. Lasigi issued the warrant for Mr. Sander, who is a druggist.

Sander, it is stated by Mrs. Sander, broke the index finger of his right hand when he struck her in the face. A friend of Mrs. Sander's endeavored to intervene and, it is charged, the druggist struck the peace-maker in the face, knocking off his glasses and giving him a black eye. Sander was badly beaten in the fight that followed.

Mrs. Sander, according to Dr. Edward S. Merrill, Ferguson Building, received a broken nose and had the ligaments torn in the back of her neck as the result of the fall that followed the blow.

ARRANGED BY LAWYERS.

The meeting between the warring couple was arranged for Saturday afternoon by Griffith Jones and Warren L. Williams, attorneys for Mrs. Sander, and Ticknor & Carter of Pasadena, attorneys for Mr. Sander. The meeting was arranged in order that the druggist could see the 7-year-old daughter, Elizabeth.

"It was the first time I had seen Mr. Sander in more than ten months," said Mrs. Sander last evening. "The minute he entered the room he took a belligerent attitude. I had anticipated this, and through my attorney, Mr. Jones, I had arranged for a friend to be within calling distance in event he started to strike me. He started to take Elizabeth away. I tried to stop him and he struck me in the face with his fist.

"I cried out and my friend heard it and rushed into the room. I came to and saw the two men battling. My friend then turned Mr. Sander around and kicked him out of the house."

Attorney Jones stated yesterday that an amended complaint will be filed in the divorce suit today asking for alimony, attorney fees and asking the court to grant an order making it impossible for the husband to again see the child.

The original divorce trial was set for March 19, but, Attorney Jones said, the amended complaint will cause a postponement until May.

FAILURE TO PROVIDE.

In the original complaint filed by Mrs. Sander in December last, it was alleged that the husband had failed to provide for more than four years. Mrs. Sander alleged that she was forced to work in the Sierra Madre drug store by day and at night in order to earn money to clothe herself and child. It was also alleged that the druggist forced her to leave a sick bed and deliver an order almost a half-mile away.

Mrs. Sander is a member of the Sierra Madre Woman's Club, and the Red Cross chapter in that city.

ALSO PRAY FOR MORE.

Hundred Thousand Persons Attend Special Mass in Local Diocese to Give Thanks for the Rain.

Responding to the request of Bishop Cantwell, all of the Catholic churches in the diocese of Monterey and Los Angeles held special mass yesterday morning at 10 o'clock to give thanks for the rain which visited this section Sunday evening and to offer up prayers for more rain.

The services were largely attended, according to reports from the pastors of the various churches in and around this city, it being estimated that more than 100,000 persons attended the special services in the diocese.

Figures in Society Couple's Physical Encounter.

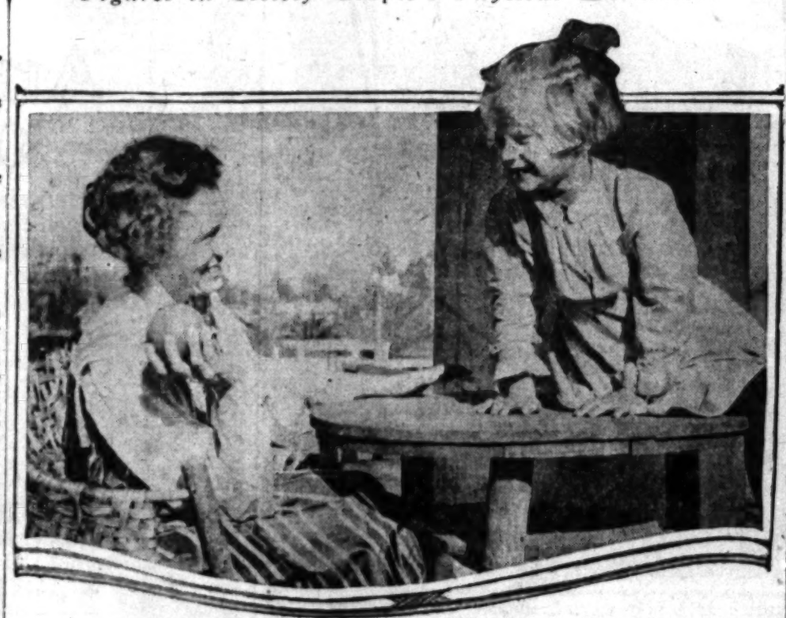

Mrs. Elizabeth H. Sander and her little daughter.

Faints Twice.

MARIE EDWARDS COLLAPSES AT END OF LURID DAY IN COURT.

Slayer of Senator Lyon May Take Stand in Own Defense Today—State Rests with Remarkable Testimony from Widow—Sessions are Spectacular.

THE second day of the trial of Marie Pinzon Edwards, charged with the murder of Senator Henry H. Lyon, ended yesterday with the complete collapse of the defendant after a day of exciting events.

Shortly after court adjourned at 4:20 o'clock on order of Judge Willis, Miss Edwards, who had been in a state of extreme nervous tension all day, fainted. On the way to the County Jail she collapsed again just outside the courtroom and was carried in a fainting condition into the jail.

Attorneys Eddie and Morfoot, for the defense, declared last night that if her condition warrants it Miss Edwards will be placed on the witness stand today to tell her part in the enactment of the tragedy which ended the life of Senator Lyon on the evening of October 9, 1917. In all probability the other star witnesses for the defense, Miss Josephine Williams and Miss Florence Moore, will precede Miss Edwards on the stand.

Owing to the reported illness of Jessie Elliott and Pauline Owens, two important witnesses for the defense, there is a strong likelihood of the trial being postponed today by Judge Willis until Thursday.

STATE RESTS.

At 4:20 o'clock yesterday afternoon Deputy District Attorney Keyes, for the prosecution, announced the completion of the case for the people. It is understood, however, according to the defense attorneys, that the great number of witnesses being called by the defense will protract the trial till the end of this week.

The entire morning session was taken up with the examination of Dr. E. R. Hanlon, who attended Senator Lyon shortly after he was shot up till the time of his death. Mrs. Marie M. Lyon, the widow, was called at the beginning of the afternoon session and remained on the stand an hour. She was followed by Charles Barton, a taxi driver, who testified that he had driven Miss Edwards to and from the scene of the shooting. Barton was followed by Detectives M. B. Leon and W. C. Blue, who placed the defendant under arrest on the night of the alleged murder, at the Angelus Hospital.

"WISHED SHE HAD."

The most important testimony that developed yesterday was when Detective M. B. Leon declared on the stand that Miss Edwards said in the presence of himself and others that "she wished to God she had killed Senator Lyon."

Leon described the arrest of Miss Edwards at the Angelus Hospital at 8:30 o'clock on the night of the shooting, to which place she had ostensibly gone to inquire into the condition of Senator Lyon.

"I went to the hospital accompanied by Detective W. C. Blue, Leon Sepulveda and Charlie Lyon, brother of the deceased. We met Miss Edwards on the porch of the hospital," he said. "She asked Sepulveda how Henry was getting along and he replied that his condition was pretty bad. 'Suppose you had killed him?' Sepulveda asked her, and she replied: 'I wish to God I had killed him.'

Detective Blue followed Leon on the stand and corroborated the testimony of his brother police officer.

WIDOW'S TESTIMONY.

Mrs. Lyon, looking saddened and care-worn, took the stand when the trial was resumed at 2 o'clock. In a quietly modulated voice that showed a trace of nervousness she described the events leading up to the tragedy, the approaching signs of which appeared when Miss Edwards rang up the Lyon apartment an hour or so before the shooting took place.

She testified she first met Miss Edwards in a cafe at Watts about three weeks before the tragedy. At that time, she said, her husband danced with Miss Edwards, and when questioned regarding her he replied: "Oh, she is nothing but a little girl of the street I happen to know." She also declared that Miss Edwards had told her over the phone that she was in love with Senator Lyon.

Mrs. Lyon said that she and Senator Lyon reached their apartment in the Stanford apartments at 5:30 o'clock on the evening of the shooting. Shortly afterward, she said, Mr. Lyon left the apartment temporarily, and in the meantime the telephone rang and a woman wanted to know if Senator Lyon was at home.

"She refused to give me her name," Mrs. Lyon continued, "saying I wouldn't know it if I heard it. Finally she gave me the name of Miss Walters, then later she said that if I wished to know the truth her name was Marie Pinzon Edwards. We had some words over the phone which culminated in a quarrel and Miss Edwards exclaimed that she had had a quarrel with Senator Lyon and was going to 'get' him.

"WOMAN OF STREET."

"I said to her 'Henry told me you are a woman of the street and for me to have nothing to do with you.' She replied, 'Did Henry say that?' At that moment my husband came in and I said to her, 'Here he is now—you may talk to him.' Mr. Lyon went to the phone and said to her, 'Anything my wife has said to you is true and anything you have to say you can say to my wife,' and he thereupon handed me the receiver."

In regard to the shooting Mrs. Lyon testified that the automobile was standing in front of the apartment-house and her husband had gone downstairs shortly after the conversation over the phone with Miss Edwards. She followed him downstairs five minutes later, she said, or about 6 o'clock. When she emerged from the apartment-house she realized at once that something was wrong. Mr. Lyon was standing at the rear of the automobile, she said, and Miss Edwards was standing approximately opposite the middle door of the machine.

(Continued on Second Page.)

By Gen. White.

SERGT. RAYNER IS REMOVED.

Sensational Incident Stirs the British Recruiters.

Noted Officer German-Baited to Hasty Words?

Says He will Stay and Face Charge to Showdown.

No small sensation was created in local British recruiting circles yesterday by the news that Sergt. C. Rayner, perhaps the best-known member of the staff in Southern California, has been summarily relieved from duty here and ordered back to Vancouver. The order was contained in a telegram from Brig.-Gen. Sir William White, head of the British recruiting mission in America, and now in New York, directed to Capt. Walter Shaw, Los Angeles chief of the mission.

Sergt. Rayner, who has delivered hundreds of hotly-patriotic speeches before every possible sort of audience in Southern California, and who has a great number of recruits for the English army to his credit, says that he will insist on being permitted to stay here and force the situation to a showdown. He believes that his civil rights make this possible, at least until the implied reflection upon him is cleared away by an official investigation.

It appears that on Christmas Day Sergt. Rayner was a guest at the home of a United States Army officer in this city. The company was a mixed one, and among the guests was a man of seemingly pronounced German sympathies. This man, according to Sergt. Rayner, made a bitter attack upon the fighting qualities of English soldiers and declared that, but for the Canadians, they would have been beaten long ago. This aroused the sergeant's anger for, although he enlisted, together with his four sons, in a Canadian regiment, he is English. Under the other's baiting, it appears, he said certain things, drawn from his experiences while recruiting in Canada, which might be interpreted as reflecting on Canadian volunteering. He denies, however, the further accusation that he accused the Canadians of misbehavior on Salisbury Plain.

Following this affair, his antagonist wrote what Sergt. Rayner believes to have been a badly-garbled account of it to a relative in Vancouver. It was brought by the latter to the attention of Mr. Stephens, member of Parliament from Vancouver, and by him to the army authorities.

The removal of Sergt. Rayner does not mean that the heads of the recruiting mission necessarily credit the charges, but merely that it might tend to impair the efficiency of the local staff to have any argument about the matter.

Sergt. Rayner says that his opponent has since given him a written apology, retracting his statements and that his Christmas Day host also has written in his behalf. He says he quite understands that as far as the British authorities are concerned, he is merely a pawn on the chessboard and that he has been removed to avoid any further controversy on the subject. He feels entitled to a complete investigation and declares he will remain here and continue his recruiting speeches from sheer patriotism.

NOTABLE RECORD.

Sergt. Rayner belonged to the Cameron Highlanders in Scotland in his youth, but after marriage lived for twenty-five years in America and became quite famous as a rose-grower in the Middle West. At the outset of the war he and his four stalwart sons went to Canada and enlisted and he saw two years service at the front. One young son, a lieutenant in aviation, was killed in Belgium shortly before Christmas and his uniform and kit were sent to his parents in Los Angeles, arriving only a few days ago. The other sons are still in the service.

Sergt. Rayner was sent to Los Angeles to aid the British-Canadian recruiting under Capt. Shaw when the mission was established. Since then he has made rousing recruiting speeches all over this section and won great popularity. He was one of the first speakers to bring direct information of conditions at the front. In the Pasadena New Year parade he received a spontaneous

(Continued on Fifth Page.)

Sergt. C. Rayner.

Singular.

MILLIONAIRE'S ESTATE HOME FOR PACIFISTS?

German is Arrested on Technical Charge; Others May be Involved.

FEDERAL investigation of a series of alleged pacifist meetings said to have been held on Sundays on the estate of a Santa Barbara millionaire led yesterday to the arrest by special agents of the Department of Justice of H. F. Sexauer, former forester for the city of Santa Barbara. He was brought to this city and lodged in the County Jail.

Sexauer was arrested on the technical charge that as an alien enemy he had kept a firearm in his possession and had finally sold it rather than turn it over to the authorities. Following his arrest, a search of his residence was made, but nothing of an incriminating nature was brought to light, it is said.

Sexauer is a German and registered in the recent enrollment of German enemies, but he contends that his sympathies are not with the Germans in the present conflict. It appears that he favors a central world government of all the nations.

He is said to be a nephew of Udo Rall, who was ordered interned for the period of the war on a Presidential warrant some time ago. Criticism, which was aroused by meetings that were conducted by Rev. George H. Greenfield, a Congregational minister who was recently deposed, caused Sexauer to tender his resignation to the Santa Barbara Park Commissioners.

It was reported yesterday that several other arrests were made at the time Sexauer was taken into custody, but officers declined to make a statement in that regard.

Fashionable.

YOUTHS ARE ARRESTED AS SILK-STOCKING BURGLARS.

Much Loot of Wholesale Wilshire Raids Recovered from Safety Vault.

WITH a large part of the loot recovered, and several suit cases of jewelry and valuables located in a safety vault deposit box, the police last night announced they have solved the sensational burglary raid on fashionable Wilshire-district residences late Saturday night, when six homes were ransacked and jewelry, silver and other articles valued at thousands of dollars stolen.

The police made the announcement following the arrest of Samuel Lyle and Roger Guvet, 21 years old, whom they charged with being members of the daring burglar gang. Lyle was taken into custody when Detectives Walter E. Wood and Murphy trailed him through the downtown streets into a place where, it is alleged, he was about to sell silverware stolen from the residence of M. N. Avery, No. 621 South Vermont avenue, president of the Guaranty Trust and Savings Bank. His alleged partner was arrested in a rooming-house near Seventh and Olive streets through a card found in his pocket.

Detective Wood's attention was attracted to Lyle by the heavy bag he carried. When the man was placed under arrest, in the bag was found silverware which he, intended to melt, the officers say.

When the officers took up the case they found a long trail of alleged stolen property, they say. Evidence uncovered leads them to believe the two prisoners participated in all six of the burglaries on the night of February 16.

It was on that date that Central Station officers were kept busy answering calls in the 600 block in the Wilshire district. In addition to the Avery home, the homes of P. D. Mason, No. 627 South Westmoreland avenue; Byron Erkenbrecher, No. 633 South Berendo avenue; Mrs. M. H. Flint, No. 601 South New Hampshire avenue; A. L. Kelsey, No. 607 South Commonwealth avenue, and Miss Ella Schmidt, No. 615 South Catalina avenue, were burglarized apparently by the same gang.

Clews left behind showed the burglaries to be the work of clever criminals, and the daring with which they worked stamped them as dangerous men, the police say. In the Avery home they cut the screen, broke through two windows and took one door off its hinges to gain entrance.

While the detectives working on the case did not have time to sort the alleged loot, they have identified some of the articles as belonging to Mr. Avery, Mr. Erkenbrecher and Mr. Mason. A further investigation will lead to the identification of numerous other articles stolen in recent Los Angeles burglaries, the police say.

W. B. Blackstone Co
Announce
Daily Arrivals
IN NEW
Travel Suits
Motor Coats
Street Dresses
Blouses
Street Suits
Silk Suits
Sweaters
Tourist Garments
AND
Millinery
FOR
Spring 1918
Imported and Domestic Fabrics and Models
Also
A Superb Collection of New Fashionable Silks
Broadway at Ninth

FRANK J. HART
SOUTHERN CALIFORNIA MUSIC COMPANY
332-334 SOUTH BROADWAY, LOS ANGELES.
ESTABLISHED 1880
"Uncle Sam" and Hippodrome "Specials"
New Edison
Re-Creations
No. 80369—$1.50.
"Melody Land"—New York Hippodrome, sung by Lawrence E. Gilbert and Chorus of Girls.
"Cheer Up, Liza, Fox Trot"—N. Y. Hippodrome, played by Jaudas' Society Orchestra.
No. 50450—$1.
"Ain't You Coming Back to Dixieland," Fox Trot, and "Good-Bye, Broadway, Hello, France!" Medley—One-step, played by Jaudas' Society Orchestra.
No. 50452—$1.
"U. S. Army Bugle Calls"—Part 1, and "U. S. Army Bugle Calls"—Part 2, by S. W. Smith, U.S.N., and Bugle Squad.
No. 50453—$1.
"Uncle Sam Medley," No. 1, and "Uncle Sam Medley," No. 2, by National Guard Fife and Drum Corps.
Mail orders promptly filled

Refusal.

MUSHET CAN'T INSPECT BOOKS.

Public Works Board Denies His Application.

Wants it for Gas Company, Resolution Says.

Fuel Conservation Matter to be Settled Here.

The request of W. C. Mushet, an accountant, that he be allowed to inspect all books and papers of the Department of Public Works, was denied yesterday by the Public Works Board. The reason given is that Mr. Mushet was believed to intend to use such information as he might obtain for the benefit of the Los Angeles Gas and Electric Corporation and to the injury of the city.

The formal request of Mr. Mushet was made on February 14, when he filed with the board a communication setting forth that he is a resident and taxpayer of Los Angeles and as such has a right to inspect the books in question. The books are supposed to be accessible to all citizens and taxpayers at any time.

In its resolutions of refusal, the Board of Public Works states:

REASONS ARE GIVEN.

"The said W. C. Mushet has actively and continuously opposed the electric power project of the city of Los Angeles for many years; and this board is informed and believes that the said W. C. Mushet demands the inspection of the said books and papers, not for his own use or benefit as a taxpayer of said city, nor for the use and benefit of any other taxpayer of the city of Los Angeles, as such, but intends to use the information obtained from the inspection of said books and papers for the use and benefit of the Los Angeles Gas and Electric Corporation in connection with the operation and extension of the electric system of that corporation in competition with the electric system of the city of Los Angeles, now being installed by this department, and to the injury of the city of Los Angeles and this department; and it appears to this board that the public interest requires that said demand of the said W. C. Mushet to inspect said books and papers of this board should be denied."

That the fuel conservation question, as it relates to Los Angeles, will be settled in California is the information contained in a dispatch received yesterday from Washington. It was stated in the telegram that on the most positive authority the "entire matter has been referred back to State Fuel Administrator A. E. Schwabacher and Prof. D. M. Folsum for their consideration."

This is in line with the report of the commission composed of President R. F. del Valle of the Board of Public Service Commissioners, City Councilman Ralph Criswell and Special Counsel W. B. Mathews.

Local fuel experts interpreted the dispatch to mean that the State authorities will decide the entire question and that all sides will be heard in the controversy before a decision is reached by the State Fuel Administration. It is said that Administrator Schwabacher favors a review of the entire matter.

Star Witnesses for Defense of Marie Edwards.

Florence Moore (left;) Josephine Williams.

Ordeal.

SENATOR'S WIDOW TELLS GRIM STORY ON STAND.

Quarreled with "Girl of the Street"—Saw Her Shoot Husband.

(Continued from First Page.)

a little way out in the street, and pointing a pistol at her husband.

THE SHOOTING.

Miss Edwards, she declared, did not shoot for some time, but kept pointing the revolver at Lyon while the latter attempted to dodge the anticipated shot by going round the rear of the automobile.

"Suddenly," she continued, "I saw a flash and heard a report and saw Miss Edwards rush toward the front of the car where she leaned against a post a few moments and then, when the Senator had turned his back, she fired again. There were but two shots fired.

"Mr. Lyon, following the second shot, fell prostrate on his face on the sidewalk. I turned and ran screaming into the hallway of the apartment-house and there requested a woman, living in an apartment, to telephone to the emergency hospital. Then I returned to the scene of the shooting to render assistance to my husband."

Under cross-examination Mrs. Lyon said that at no time during the shooting did Senator Lyon have a pistol in his hand. She was then excused.

DRIVER'S EVIDENCE.

Charles Barton of No. 978 El Molino avenue, driver for a taxi company, told of calling for Miss Edwards, at her request over the telephone, at No. 552 Fremont street, shortly after 4 o'clock on the day of the alleged murder.

She first requested him to drive to Seventh and Main streets, he said, where she went upstairs in a rooming-house and remained ten minutes. Then they drove to Seventh and San Pedro, where she got out and remained half an hour. From that point he was ordered to Tenth and Stanford avenue, finally stopping on the latter avenue, half way down the block, between Ninth and Tenth streets.

"I noticed a machine standing there," he testified, "with a man sitting in the front seat. Miss Edwards alighted from my car and walked over to the man. After a few moments of conversation I was suddenly attracted again to the spot by the flash of a pistol. The man, who, in the meantime had stepped down from the machine, seemed to stagger and at the second shot he fell to the sidewalk. I did not know who it was Miss Edwards had shot until I saw it in the papers the next morning. That evening, however, I reported the occurrence to the police, after I had driven Miss Edwards to No. 810 Francisco street.

William Batcher, former chauffeur for Senator Lyon, testified to events just preceding the tragedy. He was with Mr. Lyon, he said, all day, turning the machine over to him at 6 o'clock, at Ninth and San Pedro streets, about three blocks from the Lyon apartment.

CAUSE OF DEATH.

Medical testimony given at the morning session brought out the alleged fact that Senator Lyon's death was directly due to hemorrhage induced by the rupture of one of the larger blood vessels in the neck. The testimony revealed considerable uncertainty as to whether the bullet wound was a contributive cause of death.

Dr. E. R. Hanlon of No. 1156 Central avenue, this city, who attended Lyon immediately after the shooting and up till the time of his death, was responsible for this statement.

"Would you say, then, doctor, that death was due to hemorrhage superinduced by a bullet wound?" he was asked by Deputy District Attorney Keyes.

"Yes."

"I object to the question as being a leading one," interposed Attorney Morfoot for the defense.

"The witness has already answered the question," said the court.

Under cross-examination, however, Dr. Hanlon admitted that he had made but a superficial examination of Senator Lyon's wounds, and that an element of doubt existed concerning whether the blood vessel in question had been directly affected by the bullet wound.

"However," he added, "I saw no evidence of any other cause, other than the bullet wound, which could have produced hemorrhage."

Further cross-examination of the witness brought forth an admission that he was unfamiliar with Senator Lyon's past life and state of health, and that consequently he could not say whether the reputed poor health of the deceased prior to the shooting was a factor in bringing about his death.

Dr. Hanlon testified that he has practiced medicine and surgery in California for the past fourteen years. He was familiar with gunshot wounds, he said, having served some time with the Emergency Hospital at San Francisco.

He made a superficial examination of Senator Lyon, he said, on a stoop at the side of the Senator's apartment-house, No. 950 Stanford avenue, between 6 and 6:20 o'clock on the evening of October 9, or shortly after the shooting took place. Later, he said, he attended the patient at the Angelus Hospital and found that the bullet had entered the right side of the back, lodging in the throat at the right side of the trachea. Another bullet, he said, had grazed the skin just below the left nipple.

He removed the bullet, he said, at 6 o'clock the following evening, adding that the Senator had been placed under an anesthetic. Up to the time of the operation Senator Lyon had remained fully conscious, he declared.

At this juncture in the proceedings the bullet in question was placed in evidence by the State's attorneys.

HIS RELAPSE.

Dr. Hanlon stated that Senator Lyon left the hospital October 12, apparently a well man. He continued to treat him daily, however, at the Lyon home or at his office. On October 30, it was testified, he was called to the home of the Senator, who was suffering from a swelling of the neck. The patient's condition became so serious, he declared, that on November 1 he was again sent to the hospital, where the physician performed an operation to relieve the pressure of blood. Death ensued following this operation, the physician testified, and as a result of the severe hemorrhage that followed.

The examination of Dr. Hanlon was nearly all of a technical character and was conducted by Attorney Eddie, with the assistance of Dr. Sherwin Gibbons.

The second day's trial was marked by a much larger attendance than the first day. Extra seats were provided in the courtroom for the accommodation of witnesses and spectators. Crowds besieged the entrances of Judge Willis's court all day, hoping to secure admittance, but only those were admitted who could find seats.

JOINS LOCAD FIRM.

A. J. Winquist of Logansport, Ind., has purchased an interest in the Reed Bros. Co., undertaking business. Mr. Winquist came to Los Angeles a few months ago from Indiana, where he had been engaged in the undertaking business for eight years.

HOW A YOUNG GIRL SUFFERED

And Was Restored to Health By Lydia E. Pinkham's Vegetable Compound—Told By Her Mother.

Brooklyn, N. Y.—"I cannot praise Lydia E. Pinkham's Vegetable Compound enough for what it has done for my daughter. She was 15 years of age, very sickly and pale and she had to stay home from school most of the time. She suffered agonies from backache and dizziness and was without appetite. For three months she was under the doctor's care and got no better, always complaining about her back and side aching so I didn't know what to do. I read in the papers about your wonderful medicine so I made up my mind to try it. She has taken five bottles of Lydia E. Pinkham's Vegetable Compound and doesn't complain any more with her back and side aching. She has gained in weight and feels much better. I recommend Lydia E. Pinkham's Vegetable Compound to all mothers and daughters."—Mrs. M. Finosz, 516 Farcy Ave., Brooklyn, N. Y.

For special advice in regard to such ailments write to Lydia E. Pinkham Medicine Co., Lynn, Mass.

Mother to Rescue.

MAKES BAD CHECKS GOOD; GIRLS' RELEASE FOLLOWS.

DOROTHY and Margaret Dickerson, age 18 and 21, respectively, living at No. 321 East First street, Long Beach, were taken into custody, yesterday afternoon, by Constable Roger Woodbury and E. G. Ross of the Olney Detective Agency, charged with having passed worthless checks on merchants in Los Angeles, San Diego, Santa Ana and Long Beach.

Taken before the District Attorney the two said that their mother had left a supposedly large sum of money on deposit in a Long Beach bank before leaving for Arizona a month ago, and that they did not know they were overdrawing their account. The mother, who arrived in the city yesterday, accompanied her daughters to the District Attorney's office. On her promise that she would make the checks good the girls were released.

The Dickerson girls are daughters of a prominent steel manufacturer of Carbondale, Ill. The family came to California last fall, and rented a house at Long Beach.

ROYAL Shoe Co.
551 S. BROADWAY
-the house of Short Vamps

An Extraordinary Opportunity to Save

Reinforcement of the second shipment has just been unpacked, which consists of a wonderful variety of new spring novelty boots, oxfords, pumps and slippers from America's best shoemakers. We offer them as a special this week.

$5.00 A Pair
VALUES UP TO $10.00

This is a particularly planned event in which manufacturers have co-operated to present one of the most remarkable $5.00 shoe sales the ROYAL has ever held. This is a sale that will make history for the ROYAL SHOE COMPANY.

We Carry a Complete Line of Misses' and Children's Footwear in Our Upstairs Salesroom

There Is Only a Limited Quantity—Shop Early and Get Your Double Green Trading Stamps All Day Saturday.

ROYAL SHOE CO.
551 SOUTH BROADWAY

Obrikat's Annual Pre-Inventory Sale of Fine

Furs

There has never been a time when Obrikat furs had the value they do today. The quality is better than ever, the workmanship more perfect, the styles more beautiful—yet the prices are more reasonable during this sale than ever—so low, in fact, that no one can afford not to come here and look, whether you contemplate buying now or later.

Rising prices and a genuine scarcity in the fur markets add to the special interest this sale affords.

F. Obrikat Fur Company
Leading Furriers
Third and Hill.
Los Angeles San Diego

Neuralgia? Stop the pain with

BAUME ANALGÉSIQUE BENGUÉ

your physician will tell you why this original French product soothes and relieves pain. Take no substitutes. Keep a tube in the house. Obtainable at all druggists in spite of war conditions. Send for free sample tube.

THOS. LEEMING & COMPANY
2803 Woolworth Bldg., New York

WANTED—Adding Machines
for cash.
BUSINESS EQUIPMENT SALES CO.,
734 SOUTH SPRING ST.
Pico 2461 60302

FOLEY FURNITURE CO. WHEEL CHAIRS FOR RENT 955-51 So. Main

Seven Wheatless Days each week—says Bobby when I can have—
POST TOASTIES

SHINOLA
AMERICA'S HOME SHOE POLISH
For All Branches of Service.

Uncle Sam insists on a good shoe shine

SHINOLA sheds moisture
won't rub off
preserves leather
is easy to use
shines quickly
lasts a long time
is economical

Does not spatter or spill

BLACK—TAN—WHITE—RED—BROWN

Attention!

The SHINOLA Home Set is made by the Shinola Co. and sold at practically cost of production to make the care of shoes easy and convenient.

Consists of large lamb's wool polisher that just fits the hand, and genuine bristle dauber, the best that can be made.

Shine with SHINOLA and Save

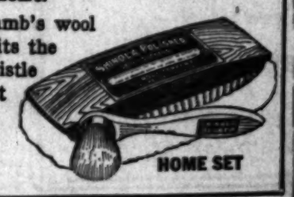

HOME SET

Ready For His Bath With Cuticura Soap

SUPERIOR TO SANTAL CAPSULES MIDY RELIEVES IN

EGGS

Drs. Steele & Steele

Chapman

Used Sewing Machines
BROOKS Sewing Machine Company
318 W. Sixth St.

The use of The Times advertising columns is a dividend - paying investment, and in no sense speculation.

ife's Gentler Side—Society, Music, Song and the Dance—At the Play-houses.

CIETY.

INIA WOODS.

wedding of wide interest solemnized in San Diego Miss Mary Chapman, the late Judge John S. Mrs. Chapman of No. Andrews boulevard. Los become the bride of Gillern of the Twenty- now stationed at

tatage of the young when they met at the November, where Lieut. in training. Miss Chap- motored to San Diego her and her sister, Mrs. McCutcheon, and one of will arrive today in emony, and will give

, who is a beautiful young woman, abroad, where she or eight years cultivat- voice. She only re- Los Angeles about two before going to Europe student at Marlborough. comes from New a Yale gradu- time he enlisted he was as a mining engi- to-be is a sister of McMillan, whose hus- master Erving McMil- retired. She also has L. M. and Ward Los Angeles attorneys. Chapman, prominent Arrangements for the all other service wed- tastefully made.

Hinchcliffe of No. 1327 oulevard will use flow- hue for a very fes- scheme Saturday plans to assemble at a handsome- luncheon. Mrs. Ida Por- Mich., the house

For Visitors.

Mrs. O. H. Churchill, whose visit here is being marked by a round of entertainments, is to be the honor guest.

Mrs. La Motte Holmes and her daughter, Mrs. William Bishop Tomkins, are entertaining today with a matinee party at the Orpheum, followed by high tea at the Hotel Alexandria. The affair is in honor of Mrs. Edmond Lincoln of Great Falls, Mont., their house guest, and of Miss Katherine Thompson, the house guest of Miss Gertrude Gooding. Tea will be served at a big round table which will be decorated in jonquils, violets and ferns, and there will be places for a dozen guests. Mrs. Lincoln and her mother, Mrs. Fred Staines, were guests of honor at a valentine tea last week, over which Mrs. Holmes and Mrs. Tomkins presided.

Miss Mary Chapman,
Who will marry Lieut. Robert Gillern in San Diego today.

For British Officer.

Maj. Ian Hay Beith (Ian Hay.) of the British army, was a distinguished honor guest at an elegantly apointed dinner over which Mrs. Cosmo Morgan, Jr., presided Saturday evening. Covers marked places for eight guests.

By Mrs. Solano.

Mrs. Alfred Solano entertained a congenial group of friends at a smart luncheon at the Midwick Country Club yesterday.

Entertained in San Francisco.

Capt. and Mrs. Robert Munroe, Mrs. Charles Gardiner Bullis, Miss Margaret Johnson and Cyrus Smith were dinner guests of Mr. and Mrs. Richard Hanna of San Francisco at the Mardi Gras Ball last week. Mr. and Mrs. George Lichgander of this city also attended the ball and were in the party presided over by Mr. and Mrs. Ralph McLeran and in which were included Mayor and Mrs. James Rolph, Jr.

Engagement Announced.

Announcement is made of the engagement of Miss Schwob, daughter of Mr. and Mrs. Benjamin Schwob of No. 1724 Westmoreland boulevard, to Paul Loewenthal, son of Mr. and Mrs. Max Loewenthal of this city. The young couple will be at home to their friends, Sunday afternoon, February 24 from 3 o'clock until 5.

Harris-King Wedding.

Mrs. Norma King and Ford L. Harris were married at the home of the bride, No. 402 West Fifty-third street, by Rev. J. M. Schaefe of the Pico Heights Congregational Church. Only twenty guests witnessed the ceremony. After a honeymoon trip the couple will be at home at No. 402 West Fifty-third street.

Luncheon for Mrs. Munger.

Mrs. Frederick Munger, who is in San Francisco visiting her daughter, Mrs. Leonard Jones, was honor guest at a luncheon party over which Mrs. Ward Dwight presided.

Personals.

Mr. and Mrs. Charles Kenyon, who have been visiting Mr. and Mrs. Frederick P. Reilly in San Francisco, have returned to their home in Hollywood.

Mr. and Mrs. George B. Forderer of San Francisco are visiting in the city and will be here until the last of the week.

Mrs. A. G. Faulkner leaves today for San Francisco to attend the automobile show.

Miss Alice Elliott is a house guest of Mrs. Edward Clark, Jr., of San Francisco. She is being much entertained there and will be one of the many Los Angeles folk noticed at the automobile show.

Lewis Bradbury is enjoying a visit in San Francisco and is stopping at the Fairmont Hotel.

Mr. and Mrs. Douglas Fairbanks, Mr. and Mrs. John Fairbanks and Mrs. J. M. Danziger have returned from San Francisco, where they were all very much feted. Mr. and Mrs. George Sperry entertained for them at a dinner dance at the Fairmont Hotel. Other Los Angeles folk who were at the dinner included A. G. Faulkner and Miss Winifred Kingston.

Mr. and Mrs. Perry Weidner are in San Diego at the Hotel Grant. Their presence is being marked by many affairs given in their honor.

Mr. and Mrs. Claus Spreckels of Coronado are guests of Mrs. Spreckels's mother, Mrs. Frank Hall Moon. Many affairs are being hurriedly arranged for them. Mrs. Spreckels is devoting much of her time to war relief and Red Cross work.

Mrs. A. S. Baldwin of San Francisco, chairman of the Liberty Loan drive in the Twelfth Federal Reserve District, who has been a house guest of her cousin, Mrs. C. W. Hinchcliffe, in this city, has returned home. Mrs. Baldwin, a charming woman attended the District Woman's Club convention at Santa Barbara and came on here to speak in the interests of Liberty Loan at Hollywood.

Mrs. Percival Thompson of Coronado who has been the guest of her parents, Mr. and Mrs. J. C. Kavanaugh, returned home yesterday.

THE NEW.

Latest View.

IN STORES AND HOMES.

NOVELTIES, IDEAS AND PRACTICAL SUGGESTIONS.

By Olive Gray.

Up-to-datest:

Sleeveless coats made from every kind of material, silk and velvet, crepe and even cotton, for the most modish of street and country club wear.

To fashion the frock from the least possible material, both as a tribute to Hooverism and as a concession to fashion, who has discreetly decreed the straight and slender silhouette.

The new food which is first cousin to tapioca and equally as nourishing and palatable for children and invalids.

All-overish aprons for the Hooverish work of preparing economical and delicious dishes, now no longer beneath the dignity of even the most dainty and fashionable women.

Now is the time to buy:

Evening slippers of the richest and most handsome fabrics and built upon the modish lasts — for sale in the shoe section of that store not seventh in shoe value.

By-the-yardage in fine white materials in that sale of such.

Gloves at old-time prices and of highest quality at the store which boasts of glove quality—and that with ample reason.

* * *

Glassed.

Could anything be more inviting than that window filled with fine-glassed fruits? I refer, of course, to the window of that high-class grocery house on Broadway. One feels immediately upon seeing that window, that one must fill one's pantry shelves with those dainties. So well preserved are the contents of those crystal-clear jars that it seems as though the strawberries, cherries, peaches and other products of the orchard must have been just now plucked and placed in those receptacles. Nothing is more luxurious than well-filled shelves like those for family use and nothing gives the good housekeeper a feeling of such preparedness as the knowledge that her fruit cellar or storeroom is well equipped with such goodies.

* * *

Transposition.

War has made many changes in the fabric world as well as in the world of folk. For example, cotton has usurped the place of silk, and linen has become nearly as precious as—well, so precious that it is difficult, almost impossible, to find a comparison. Silk, on the other hand, has become more commonplace—or rather, more a matter of course — not commonplace, that could not be, with the many new and beautiful weaves devised by Jooms busy inventing oddities of weave, delightful and fanciful ways of surfacing this shimmering material which has, in a measure, replaced the once less expensive goods.

* * *

And Jersey.

Jersey, no longer new, but forever popular, and, it would seem, always gaining in prestige, has appeared for the coming season in new weaves and weights and has taken unto itself so many novel names that one can never tell just whom one is greeting upon hearing it announced—but whether under the title of djorsador, djorsapopia, djorsadrop, djorsabure—one may discover, if the word is properly pronounced, that the weave is also pronounced—as jersey, with a different intonation and with — possibly — a novel surfacing or looming. But however the nomenclature may be varied, the jersey fabric is there and is there, apparently, to remain. There is a cogent reason for this adherence to the jersey cloth. First of all its virtuss, it does not crease or rumple. Next, it adheres well to the form, and, especially with the incoming modes, this is a quality not to be lightly overlooked. Then it takes on dyes quite satisfactorily. Last—and by no means inconsiderable—is the fact that it wear well without becoming shabby, since the surface is such as not to shine forth the fact that a suit or garment is among the articles too well Hooverized.

* * *

The Minimum.

A leading fashion magazine recently instituted a competition in making the pattern of a frock which would require the least possible quantity of material. The winning design called for but one and seven-eighths yards of goods fifty-four inches in width. Needless to say, the frock conformed to the incoming vogue, which demands the slender silhouette.

* * *

To Match.

With the demand for curtailment in the use of many of the foods even women of heretofore over-great avordupois need not fear the slender silhouette. Hooverizing in foods and Hooverizing in dress materials may well establish friendly relations and together manage to walk the straight and narrow way.

* * *

The Lining Fad.

With the mode for taffeta as a material for frocks, couturiers have devised the plan of lining this rather unmanageable silk with lightweight woolen goods. In many cases, the lining is by way of contrast in color as well, giving a vitalizing touch, where plaits flare, or draperies deftly glimpse the under side.

* * *

Soldier Jewelry.

Possibly we may have thought of jewelry gifts as unimportant, not worthy of profound thought; but the war has made this different, as it has made so many things. The tokens presented to a soldier boy take on an almost sacred aspect, when one

(Continued on Sixth Page.)

"THE :: SUNSHINE :: MAID."

Latest Picture of June Caprice.

She appears in the recent photoplays, "The Heart of Romance" and "Les Miserables," and William Fox is preparing another for her.

FRIVOLS.

Hits and Bits.

TWO-A-DAY PLANS.

ORPHEUM BOOKS PRIZE ACTS FOR SPRING.

By Grace Kingsley.

Vaudeville plans for the spring and summer promise both novelty and unusual interest. Most of these offerings, according to western plans, will be seen on the Coast.

Another sketch by Clare Kummer, author of "Good Gracious Annabel," entitled "The Helping Hand," is about to go into production, and may have as its star May Vokes. The playlet is a comedy and will require five persons. Lester Sheehan and Pearl Regay have been booked for an Orpheum tour. This is a newly coupled team, although both members are well-known as dancers. Having secured a new act, Edwin Arden is to make a return to vaudeville in a new vehicle called "Trapped." It deals with German intrigue in the United States. His broken arm having mended Loney Haskell is commencing his Orpheum tour this week. Loney is the monologist who took Don, the talking dog, over the circuit a few seasons ago.

Orpheum patrons are just a little puzzled when they gaze upon the young woman soprano who appears with Count Perrone, the Italian nobleman from the trenches who is circuiting the principal western vaudeville houses. "Where did I see her before?" you say. Then you remember "Maryland Singers," suddenly. The young woman is Trix Oliver, who formerly aided in the harmonious efforts of that tuneful organization.

Dale is at it Again.

Los Angeles and the Morosco Theater are to have Alan Dale ere many moons.

His typewriter having got the habit, apparently, Mr. Dale, whose first play, "The Madonna of the Future," was produced by Oliver Morosco in New York a couple of weeks ago, has again spit on his hands, rolled up his sleeves, and addressed himself to the work of writing another play. This play Mr. Morosco will bring west for production later in the season, and it is predicted that Mr. Dale, who feels that Los Angeles is a good place to visit occasionally, and that plays blossoming in our genial climate will be kindly dealt with by our genial critics, will be among those present when the cry of "Author" goes up.

The name of the new play is "The Woman of Tomorrow," the author taking another whack at the futuristic stuff as regards femininity.

Miss Bara will Speak.

Splash! Right at the exciting moment when Theda Bara as "Cleopatra" leaves Alexandria to meet him, Antony, the film will be stopped at Clune's Auditorium tonight for the purpose of introducing no less a person than the heroine herself, Miss Bara in the flesh, who, presented to the audience by Mayor Woodman, will step forward and make a little speech.

Neither will Miss Bara be invisible during the remainder of the performance, as she will occupy a box.

Makes it a Long One.

That clever and comical cuss, Rob Wagner, who has been writing stories concerning the motion picture folk, for the Saturday Evening Post, just can't make his typewriter behave when it comes to writing about Charlie Chaplin. So the short article he was to have written about the famous comedian has extended itself into a whole serial, which may be published first in a magazine, but will surely later be made into a book.

Mary Takes the Cake.

That darling child, Mary Pickford, again is the recipient of special notice and honors from Australia, which country, it will be remembered, she once visited, and where she must have made a profound impression, judging from the fact that yesterday she received from one of the actors' associations the big Green Room cake which the association has manufactured every Christmas, and which it bestows on some favored actor or actress.

FLASHES.

Theda.

IN PROPRIA PERSONA.

WILL MAKE HER FIRST STAGE APPEARANCE TONIGHT.

Tonight, at Clune's Auditorium, Theda Bara will make her first western stage appearance. The famous screen vampire will be introduced by Mayor Woodman and will make a short talk on her experiences in making "Cleopatra."

"Cleopatra" will be given its forty-third performance tonight, and, in addition, Howard Enstedt will sing "Cleopatra had a Jazz Band."

Miss Bara spends so much of her life in seclusion that even the people of her own profession regard her as the "woman of mystery." She has appeared but once upon the stage since becoming a motion-picture star. This first and only public stage appearance was on the opening night of her greatest screen play, "Cleopatra," at the Lyric Theater, New York, and it is said that she became so excited over the ovation she received that she was unable to speak. Contrary to the commonly accepted opinion of her, she is of a retiring disposition and never courts publicity, but upon this occasion she was prevailed upon to appear because of the great many requests.

Hippodrome Bill.

Living tableaux, the music of Riley's home stories, and a quartette that purveys harmony, makes the most artistic, the most entertaining act, and an act with the greatest amount of merit that the Hippodrome has had the pleasure of presenting in many seasons. "A Night With the Poets" is something different, and a sketch that will please every one. No matter what the idea that Billy Zuhn and Herbert Dreiss may have, the way that they "put it over" is a riot. Deane Bernard and Mabel Merritt are artists with the accordions and the saxophone. Two dark-skinned comedians are Kelley and Davis, and clever chaps with their feet. Law Ward is an impersonator of the first quality, and spends a few minutes in close conversation with the audience to the enjoyment of everybody. Thiessen's Pets, a group of trained fox terriers that perform the usual tricks and a score of new ones, are a novelty that is acceptable. The astounding needle trick is performed by a member of the Shanghai Trio, and with a combination of other stunts make a good surprise act.

Glendale Elks.

The Glendale Elks, on Monday, February 25, will put on a one-reel picture entitled "Hooked by an Elk." This is one of the amusements secured by the committee for their weekly house party in their new clubhouse, recently decorated. The one-reel feature was made especially for them by Diando, the lead being taken by Leon T. Osborne, father of Baby Marie Osborne; the heavy, by Norman Manning, who climbed to fame as a movie actor in his prize-winning, green-painted, nickel-decorated Stearns; Harry MacPherson takes the part of the vamp; Richard Johnson is one of the innocents abroad, and the supporting cast is made up by Elks. The plot is for Elks only and is for exhibition in the lodge-room.

Miniature Camino Real.

Between the years of 1769 and 1823 twenty-one missions were built by the Franciscan missionaries to California between San Diego and Sonoma. Each was established a day's walking distance apart along this 900-mile journey, and the travelers of those days were never asked payment for food or lodging at any of these hospitable institutions. The road which connected them was called in Spanish El Camino Real, or the King's Highway.

The Mission of San Gabriel, ten miles east of Los Angeles, was founded in 1771 and was the fourth to be built. In the theater directly opposite it the "Mission Play" now portrays every afternoon the story of the founding of the missions, the climax of their glory and power, and their fall and ruin.

In the semitropical garden surrounding the mission playhouse has been laid out a miniature El Camino Real which completely encircles the building. Along it have been placed exact replicas of all of the old missions, so that the tourist in a few minutes can make the arduous journey from San Diego to Sonoma which took the padres forty-three days in the "Golden Age of California." These miniature missions in themselves are worthy of a visit to San Gabriel, and admittance to them is included with a ticket to the "Mission Play."

The Cherniavskys are Busy.

If there are more popular or intensely active brothers than the Cherniavskys, violinist, pianist and 'cellist, who are to present one of their entertaining programmes at Trinity Auditorium next Saturday afternoon, they are certainly not in America. Every minute of their time is given over to some activity, practicing and rehearsing, riding or driving, or as at present, when a major portion of the days are given over to finding a house for their parents, whom they plan to bring here in April.

In addition to securing the house there is the motor car selection to make, not to mention their keen interest in the motion-picture studio of Charley Chaplin, where they were shown every detail of the splendid equipment. A cabaret scene happened to be on the stage, with a violoncello and old square piano in readiness for the two younger boys, Mischel and Jan. It was only the commanding high sign from Leo, the violinist, and who is also adored by the boys, that prevented a new scene from being enacted, with the boys as participants.

Actor Becomes Aviator.

Nigel Barrie, the well-known young English actor who plays opposite Clara Kimball Young in "The Marionettes" at Tally's Broadway this week, has been accepted into the British Aviation Corps and leaves shortly for points unknown to take up his training.

Theaters—Amusements—Entertainments

MASON OPERA HOUSE— THIS WEEK ONLY MATINEE TODAY $1.00
FAIR AND WARMER
America's Fastest and Funniest Farce, by Avery Hopwood
Timely Prices: Evenings, 50c to $1.50. Matinees Friday (Washington's Birthday) and Saturday, 50c to $1.00.

6 Days—Beginning MONDAY
Matinees Wed. and Sat.
The N. Y. Winter Garden's Most Gorgeous Spectacle, the
SHOW OF WONDERS
15 SCENES OF SPLENDOR—150 PEOPLE. OVER THE TOP—Century's Supreme Sensation
EUGENE HOWARD and HOWARD WILLIE
BIG WINTER GARDEN BEAUTY CHORUS
SEAT SALE TOMORROW PRICES: NIGHTS, 50c TO $2. SAT. MAT., 50c TO $1.50. WED. MAT.—BEST SEATS $1.00.

MAJESTIC— MATINEE TODAY—2:15
HOLIDAY MATINEE FRIDAY, 2:15
POSITIVELY LAST WEEK OF THIS HOWLING SUCCESS
JOHN CORT'S LAUGHING RIOT
Johnny Get Your Gun
With LOUIS BENNISON
AND ORIGINAL NEW YORK CAST.
NIGHT PRICES: 25c, 50c, 75c and $1.00.

MOROSCO— World's Greatest Stock Company
MATINEE TOMORROW 2ND BIG WEEK NOW PLAYING
HOLIDAY MATINEE, FRIDAY AFTERNOON, AT REGULAR MATINEE PRICES.
SEVEN CHANCES
PRICES—NITES, 10c to 75c—MATINEES, 10c to 50c.
NEXT ATTRACTION—"GOOD GRACIOUS, ANNABELLE."

BURBANK— Classy New Musical Revue—10 People
Daily, 1 to 11 p.m. Mats., 11c. Nights, 11c. Sun., Hol., 15c. Best Show of the Year.
The Raymonds—O'Dare and Pals—Al Hubbel, Ellis and Ellsworth, Hawthorne & Rose.
Feature First-Run Photoplay: "A MAN'S LAW."

GRAUMAN'S MILLION DOLLAR THEATER—
GRAUMAN'S MILLION DOLLAR THEATRE
BROADWAY AT THIRD.
CONTINUOUS PERFORMANCE 11:15 a.m., 1:15 p.m., 3:15, 5:15, 7:15, 9:15.
Prices: Matinee, 15c and 25c; evening, 15c, 25c and 35c; Sunday and Holiday matinees same as evening prices.
Week of Feb. 18
DOUGLAS FAIRBANKS
IN "HEADIN' SOUTH"
FIRST TIME SHOWN IN AMERICA
This production released especially for Grauman's. A thrilling border story in which "Doug." outdoes himself.
SONGS OF OLD CASTILE
Grauman's Symphony Orchestra, directed by Rudolph G. Kopp, and Jesse Crawford at the organ, in a program of Spanish melodies.

KINEMA— Grand at 7th
Kinema
Plays Start 12, 2, 4, 6, 8, 9:20
Bill Hart
IN "Wolves of the Rail"
—His Latest Picture—
Con. Next Sunday— Hall Caine's "THE MANX MAN"
For Logo Reservations Phone Main 181, F1019.
This two gun Robin Hood could do three things equally well: SHOOT, FIGHT and LOVE.

TRINITY AUDITORIUM— Grand Ave. at 9th. F1632 and Main 8339
L. E. BEHYMER PRESENTS
One Concert Only
LEO—JAN—MISCHEL
CHERNIAVSKY
VIOLIN-PIANO-CELLO
Saturday Mat., Feb. 23
"DO NOT MISS THESE INTERESTING BOYS THEY HAVE BEEN TOURING 11 YEARS, HAVE HAD SUCCESS IN 27 COUNTRIES"
TICKETS ON SALE BOX OFFICE
Popular Prices: 50c, 75c, $1.00.
Tues. Eve., Feb. 26 THEO KARLE Sat. Mat. March 2
America's Greatest Tenor. Reservations Now. 75c, $1, $1.50, $2.00.

QUINN'S RIALTO— Now Playing NO ADVANCE IN Prices 20c, 30c One Week Only
SHOWS AT 12, 12:30, 1, 1:30, 2:00, 2:30, 3, 3:30, 4, 4:30, 5, 5:30, 6, 6:30, 7, 7:30, 8, 8:30, 9, 9:30.
"THE PICTURE YOU WILL NEVER FORGET"
Rev. Paul Smith's Tremendous Picturization of the Fall of Barbary Coast.
The Finger of Justice
Next Attraction: Earle Williams with Grace Darmond in "The Balance."

TALLY'S Broadway Theater 833 South Broadway
CLARA KIMBALL YOUNG IN THE MARIONETTES
SHOWS AT 10:30 a.m., 12:00, 1:30, 3:00, 4:30, 6:00, 7:30, 9 p.m.
PRICES: 20 and 30 CENTS.

PUBLISHERS:
THE TIMES-MIRROR COMPANY.
OFFICERS:
HARRY CHANDLER, Pres. and Gen. Mgr.
MARIAN OTIS-CHANDLER, Vice-Pres. and Sec'y.
F. X. PFAFFINGER, Treasurer.
HARRY E. ANDREWS, Managing Editor.
Harry Chandler, Marian Otis-Chandler, F. X. Pfaffinger, Mabel Otis-Booth, Harry E. Andrews, Directors.

Los Angeles Times

EVERY MORNING IN THE YEAR.
Daily and Sunday, and the Los Angeles Times Illustrated Magazine, Yearly, $9.00; Monthly, 75 Cents. Postpaid. Daily Founded Dec. 4, 1881.—37th Year.
Member, Class A, of the Associated Press. Leased wire mileage covered: Day, 27,000; Night, 25,000; words transmitted, 60,000, not including specials.

OFFICE:
New Times Building, First and Broadway. Branch Office No. 1—319 South Spring Street. Washington Bureau, 401 Riggs Building.

LOS ANGELES (Loce Ahng-hayl-ais)

Entered at the Postoffice as mail matter of Class II.

MEMBER OF THE ASSOCIATED PRESS.
The Associated Press is exclusively entitled to the use for republication of all news credited to it or not otherwise credited in this paper and also the local news published herein.

NATIONALITY.

The American dispatch rider in France who arrived at a railroad station with a girl seated in front of him on the handle bars of his motorcycle and a boy on his back betrayed his nationality by the way he arranged his load. If he had been an Irishman both the front load and the rear load would have been girls. If he had been a Russian both would have been boys, situated so as to receive German bullets aimed at the dispatch rider. If he had been a German his motorcycle would have been loaded front and rear with plunder taken from the French women and children he had murdered.

STAMPS FOR BREAKFAST.

The action of the Tulare Poultry Association in deciding to pay its dividends to members in thrift stamps was probably preceded by a willingness on the part of Tulare farmers to accept thrift stamps for hen food and a determination of purchasers of poultry products to pay for the same with thrift stamps. The hens, fired with patriotic ardor, will doubtless emulate the example of their historic prototype—owned by Mother Grimes—who "used to lay an egg a day" the while they cackle to their husbands the refrain of Shakespeare's "Hamlet:" "Thrift, Thrift, Horatio."

Eggsactly.

"ON THE DOG."

Tobacco dealers in Long Beach have inaugurated a smokeless day at the suggestion of the Red Cross chapter of that city, and the smokers are good-naturedly falling for the plan. The purchaser of a ten-cent cigar is asked to deposit an extra dime in the Red Cross coin box, and so far every request has been complied with. A failure to contribute would not tend to increase the smoker's good standing in the community. Long Beach has started the ball rolling. Shall Los Angeles be less generous?

A BREAKFAST TABLE DISCUSSION.

"I don't like dieting," said he. "You would rather die eating," said she.
"You are accustomed," said she, "to consuming—
"Lumps of butter thickly spread
On corresponding hunks of bread."
"In loyalty to the cause of freedom I have substituted oleomargarine for butter. How do you like it?"
"It reminds me," growled he, of Byron's line: 'Tis grease, but living grease no more.'"

NO INSINUATION.

A clever thief cut off a Long Beach girl's luxuriant hair in a crowded jitney bus and escaped before she was aware that she had been robbed. Maybe he wanted her hair to donate to the Red Cross salvage department. There are thousands of Red Cross enthusiasts in the country just now and it might pay a woman with a wealth of golden hair to either lock it up safely in her dresser drawer before venturing out or else to wear a helmet and a sword.

A FOOL MISTAKE.

At last it has come—a Bolshevik riot in Chicago—started by trouble-makers who thus sought to welcome a visiting Russian. The result? A number of cracked heads, the police in full control and the United States government going ahead just the same. This may not be a perfect country, but it lacks a long way of being another Russia.

AGAINST CONSCRIPTION OF LABOR.

Sam Gompers is opposed to the conscription of labor to be used in the activities of the war. If Sam will only tell the government where it can secure enough workmen to carry out the great enterprises made necessary by the war there will be no talk about conscription. But the workmen must be had, Sam Gompers notwithstanding.

WELL SAID BY HUGHES.

In a recent address before the New York State Bar Association Charles Evans Hughes, discussing the harassing legislation on the subject of business, said: "Let our Legislatures free our statute books of cant." It was a popular sentiment well put. Isn't it time to wipe out the marks of the reign of the muck-raker?

GIRLS, WE LAUGH AT YOU.

If girls could only understand that in covering their faces with rouge to counteract the deathly pallor of the face powder, they are only fooling themselves and not the men, they might be induced to abandon the habit—but they won't.

WITH THE DEAD.

Following the example of Los Angeles, the Cincinnati Board of Education has barred the teaching of the German language in the public schools until after the war. Then it will be among the dead ones.

THE BEAUTIFUL SNOW.

"How beautiful upon the mountains are the feet of him that bringeth good tidings." And how cold would "the feet of him" be if they had to tread the high Sierras now!

WHY LIGHTS?

By reducing the courting hours, patriotic couples may conserve electricity. That is, in cases where lights are used.

U-BOATS AND "GOTT."

The German General Staff is a wonder. It can miss a prediction with the ease of a weather prophet and usually offer a posterior explanation that will convince the German newspapers, if not their readers, that all has come to pass as was foretold. Behold a year and more of ruthlessness is behind the Kaiser; but now even the Teutonic editors, fitted out with spectacles of the General Staff's own grinding, peer doubtfully across the channel to glimpse John Bull, pale and emaciated, humbly suppliant on the chalk cliffs of Dover, faced toward Potsdam with prayerful words of peace upon his lips. But the day of optical illusions is fast fading even in the land of the Huns, where the whole nation went crazy over a mirage of world-conquest.

First the men behind the belt buckles, inscribed "Gott Mit Uns," were to triumphantly goose-step over all the countries round about and make way for room for Germans by cutting the throats of the toonumerous Belgians, French, Russians and English. Then the Zeps were to raze London—but didn't. Ah, but Mr. Boche had a finer diabolism than saw-edged bayonets, aerial monsters, clouds of gas and liquid fire; and steel sharks were loosened to prey upon the commerce of the world. "We will bring England to her knees in six months," said Von Tirpitz. And on February 1, 1917, the order went forth to sink all ships of all nations and the men, women and children on them. A year of piracy, and what has happened? Women and children have been drowned, it is true; merchantmen have foundered with cargoes of food; some munition has gone into Davy Jones's capacious locker; one American transport has been hauled down with, however, a loss of but 5 per cent. among the crew and soldiers—and America has come into the war!

II.

Let the Huns get out their ledgers and balance credits against debits and see whether or not the price they are paying for the joy of piracy compensates for the thunderbolt that has dropped from the Western Hemisphere. The loss to American shipping by U-boats has been just 171,061 tons. But at the declaration of war, America seized 686,494 tons of German and Austrian shipping and put it into commission. At that rate we have five years to go before the U-boats begin to eat into our original tonnage or to touch the fleets launched from our shipyards. By the German General Staff's own reckoning the Hunnish craft must pull down a million tons a month to make England scrape the bottom of the flour bin; and the total losses through the year to all nations have been less than half that, and, despite the increasing number of ships putting to sea, with a steady diminuendo of losses.

Not because of the U-boats did Russia cave in and leave the Germans baiting the Bolsheviki; nor because of them did Italy fall back from the mountain heights she had scaled with heroism befitting the descendants of the Tenth Legion. And what a fine kettle of boiling oil the Allies would now have their feet in if the German U-boats had not brought America into their ranks! All things considered it would be fine ironic humor, well justified by the facts, too, for France and England to strike medals in honor of the U-boats' vital assistance given to the cause of civilization. Yes, said Vice-Admiral Galster, of the German Admiralty, the expectations attached to the U-boats have "proven extravagant."

Rather! A half-million more soldiers are in France than would have been there had Germany had the good sense to keep faith and honor. America has put them there; and a million more are on their way. And when America went into the war, clamp went an embargo on all exports to those "neutral" countries fringing the German Empire that made a practice of playing middleman. Perhaps as Von Hindenburg sees his nation tightening its belt before the empty soup plate he will wonder what pro-Ally devil put into his mouth the famous words: "America will amount to nothing in this war." And let it be inscribed in Potsdam that the U-boats brought America into that war.

III.

But "scourging" is a game two can play at; and so many U-boats have been "mysteriously" disappearing that German sailors have begun to riot for the privilege of being buried on dry ground. Among the things that are happening to U-boats is the falcon-like attack of American destroyers. America, it is said on good authority, will lead all other nations at the close of the war in the number of destroyers, and these lithe craft do not belie their name. The censor says it might give "comfort to the enemy" if he knew how many were being built. We are more inclined to think it would give the enemy anything but comfort. However, the censor has the figures concealed, and we of the public only know that shipyards are running with unparalleled speed, and the building capacity is continually being increased and frequently doubled. It is intimated by Secretary Daniels himself that a device is near perfection which will render a ship torpedo proof and keep it afloat even after being hit. But the Allies are not putting their hope in such nautical miracles. They are changing the U-boat from the hunter into the hunted, and Germany, from destroying ships faster than they could be built in accordance with her boast, is beginning to find that U-boats disappear—"mysteriously" of course—more rapidly than they can be turned out.

So it is that another hope of the Huns has gone a-glimmering. Massed troops, big guns, Zeps and submarines—each in its turn promised to rape Victory and spawn the earth with Germans. True, the Kaiser still has "Gott's" name prominently engraved on the belt buckles. But this German Gott to whom the smoke of burning cathedrals is incense, whose ears are grateful for the shrieks of drowning women and children, who rejoices in the torture of prisoners, the wastage and wreckage of lands and cities—even he is growing tired and feeble, no longer heartening his worshipers as in the old days, and throughout Germany there is the rumbling murmur of a new and strange name: Democracy! The diabolism of "Gott" has failed the nation to whom he gave a personally anointed Kaiser. The Zeps and U-boats are the ultimate resources of ruthlessness, which is the gospel of the German "Gott," and the people are growing aweary of him.

Get Thee Behind Me, Bill!

THE FOOD FAMINE, THE LABOR SHORTAGE AND PRICE-FIXING.

"I BELIEVE IT NO EXAGGERATION TO SAY WE ARE CONFRONTED WITH THE DANGER OF STARVATION IN THE NEXT TWELVE MONTHS. THE ENERGIES OF OUR FARMERS ARE PARALYZED BY PRICE-FIXING AND THE FEAR OF PRICE-FIXING. FOOD WILL WIN THE WAR. GIVE THE FARMERS A FAIR CHANCE TO WIN IT."

This grave note of warning was sounded last week by President Schurman of Cornell University. He formed his opinion from data gathered by the student classes in economics concerning the supply of food on hand in the Allied countries and the prospects for an increased production this year.

Commenting further on the gravity of the food situation, President Schurman said: "Everywhere the supply of food is limited and, beyond a very narrow margin, we see an inferno of starving nations. Yet no problem of the war is so misunderstood. The simple question is this: Can we keep our own allied soldiers and civil population from starvation? It is not at all a question of price. It is solely a question of supply."

From the very outset of the war The Times has sounded warnings that harassing the producer was the surest method of creating a food famine. President Schurman ably points out that "The people who demand the regulation of food prices really want low prices." It was the clamor against high prices that started the government on its campaign of price-fixing; but The Times pointed out in the beginning, as President Schurman noted after ten months of trial, that winning the war depends not on the price of food, but the production of food. That lesson is now coming home to the country in the form of food shortages this winter and a certainty that, if present policies towards the farmers and oriental labor are continued, a veritable food famine may cause the Allied nations to abandon the fight.

President Schurman is not the only one to discover that the Allied nations are facing food famine and that the United States has not increased its food production to anything like the extent that was expected when this country became a participant in the war. For the last three weeks Congress has been considering the new agricultural bill. Members from the great farming districts have been crying out against regulating the prices for which the farmers may sell their products and against the appalling shortage in farm labor. The assertion has been made that, in the great agricultural areas, tenants are abandoning the farms to seek work at more lucrative wages in the mines and factories.

Farmers cannot compete for labor with the big factories and mines for the reason that the maximum prices fixed by the government for farm products will not permit sufficient wage increases. Statistics of the last census revealed that more than one-third of the farmers of the country were tenants. These tenants have been finding their farm leases unprofitable and are abandoning the land. Great numbers of the sons of farmers have been conscripted. The day laborers find they can get more money in the mills and mines than on the farms, and both tenants and day laborers "have folded their tents like the Arabs and silently stolen away."

Under these conditions the farmers are expected to increase their productive acreage and double the food supply of the years of peace when farm hands were to be had for the asking and when the producer was permitted to fix the selling price of the products of his husbandry. The Times deplores existing conditions, but it does not minimize them, for The Times knows that shutting one's eyes to the danger signals never clears the track. Our experience is not different from that of other Allied countries. England fixed a government price on milk and butter that was highly gratifying to the consumers, but it caused the farmers to sell their cows to the butchers; and England is experiencing this winter a disastrous milk famine. The result of the decree fixing the price of milk was an increase in infant mortality of more than 50 per cent. It has been proven that the mortality rate of the English soldiers at the front is not nearly so great as that of babies in London.

France fixed a price on wheat that barred French ports to foreign shippers and, although the unfortunate decree has been repealed, the misery and suffering it occasioned have not yet subsided. Price-fixing and fear of price-fixing have brought misery to hundreds of thousands in this country, but continuing to bar our country to oriental farm labor during the war period threatens to bring starvation and misery to a hundred millions. One has but to turn through the pages of the Congressional Record to find scores of instances wherein farms in a whole section have been abandoned by reason of price-fixing and shortage of labor; but one also discovers that the opposition of the walking delegates is sufficient to deter Congress from suspending the operation of the Geary Exclusion Act during the war period.

If a referendum should be taken The Times believes that organized labor itself would not oppose a suspension of the operation of the Geary act, under proper restrictions, at this time. For the men and women who are members of the labor organizations will be themselves among the first to suffer from the food shortage which grows daily more alarming. Men cannot work in mills, mines and factories without food; food cannot be produced without farm labor; and farm labor is rapidly becoming an invisible commodity. If all laws penalizing food production and labor exclusion were to be repealed the food problem would find its own solution within a comparatively short time. Further procrastination invites disaster.

RUNS IN THE FAMILY.

"I am sure I don't know where that boy of mine gets all his impudence and self-assurance; surely, not from me," complained the head of the family. "He returned home from school the other day to spend the holidays, as I supposed, and, entering my office, he threw his hat on the floor, selected an easy chair, put his feet on my desk, lighted a cigarette, and then drawled:

"'I say, dad, do you remember the time you were expelled from school?'

"I did. There was no use denying it, for one day, in a burst of confidence, I had told him of my escapades as a boy.

"'What do you mean, you young rascal?' I roared.

"'Oh,' said he, easily, 'I've been expelled, too. Astonishing, isn't it, dad, how such things run in a family?'"—[Chicago Daily News.

GERMANY'S WELL-DRILLED PRESS.

Copies of secret telegrams to the press sent by the Berlin official censor show that Germany has the best-drilled press in the world. It turns, wheels, retracts, advances at the word of command. And like a well-drilled body it does practically nothing without the word of command. The telegrams show the government not only dictating what the newspapers must not print but also what they must print; not only giving instructions as to general news policy but as to the particular events; not only forbidding certain opinions but also indicating the proper opinions to express.—[Chicago Herald.

IS LABOR TO RULE THE WORLD?

"NATIONS and States will come under control neither of King nor President, but of the man with the hoe, as a result of the world war." This prediction, hazarded by various political observers, says the Literary Digest, is crystallized in the utterance of one of the most famous American captains of industry, Mr. Charles M. Schwab, of the Bethlehem Steel Corporation. "The time is coming," he said at a dinner of the alumni of the public school he attended in New York, "when the men of the working classes, the men without property, will control the destinies of this world of ours. It means that the Bolshevik sentiment must be taken into consideration and in the very near future. We must look to the worker for a solution of the economic conditions now being considered." The Chicago Herald thinks that as "a seer of social evolutions" Mr. Schwab is "an excellent reporter." The revolution in industry he foretells has already been "partly formulated and somewhat conventionalized" in Great Britain, according to this journal, which believes that his virtue lies in his ability to understand that changes profitable in one country may be adapted in others, and "his wisdom centers in his wish to meet pleasantly what he deems unavoidable." As to the propertyless manual worker ruling the world, the Herald tells us, Mr. Schwab has Russia in mind, and possibly was thinking also of the British trade-unionists who have had "so important a part in the recent recapitulation of the war aims and peace proposals of the British Empire."

The New York Times is alarmed at Mr. Schwab's opinion about Bolshevism and considers it fortunate that "there is an object-lesson at hand to illustrate the unhappy working out of such benevolent intentions as those of Trotzky." What a travesty upon brotherhood and benevolence by the Bolshevik route is on the screen in Russia! exclaims this daily, and adds:

What workman who sees the difference between himself and Mr. Schwab does not also see that Mr. Schwab's prophecy shuts for others the door through which he passed, and through which any like man may pass. What would become of Bethlehem if Mr. Schwab were again working with his hands, and was no more than the equal of those without his abilities? What would be the loss to the country if it were to lose for futile uplift all that the Bethlehem idea stands for? Saturday's newspapers reported the organization at the City Hall of the representatives of labor who submitted their "demand" of what property should do for them. If the list were fulfilled there would be another and another until there was no property. The list is economic, not political. If there are political grievances, they are not peculiar to labor, and must and will be redressed for the common good. All the time such grievances are being redressed. But our politics has drifted a long way from politics. It concerns itself with the restrictions of profits rather than with the enlargement of rights, with getting something from tax money rather than with good government. It is the Bolshevik road to desirable ends. The greatest good for the greatest number can be attained better by the loyalty of all classes to each other than by a process of leveling by statute or violence.

Mr. Schwab is no idle dreamer, but a business man with vision, according to the Houston Post, which believes that his present vision will come to pass, and reminds us that "other men as able to foresee events as he have predicted the same thing." The day of the worker is coming, and it is the part of the worker to be ready when it arrives, warns this journal, for—

Today the worker is manifestly unable to solve the problems which face him. Tomorrow will he be unable to solve those other and more far-reaching problems which will then confront him?

If those problems are to be solved by workers who are also thinkers, well and good. But if the men who are to settle the world's most important questions in the years that are to come are molded like the self-seeking visionaries who are entrusted with the greater part of labor's work for the world today, the world may well beware.

Mr. Schwab's utterance is not "as revolutionary as it seems," remarks the Indianapolis Times, and it is extremely doubtful that he foresaw any sudden transition such as that by which the revolutionary government in Russia was overturned by "a group of fanatics and visionaries." This paper and others, including the Chattanooga Times, admit that the American workingman is going to have more to say in the management of the government hereafter; but this means also that he is going to be more responsive to the aims of a representative government, because he will have a heavier responsibility than he has hitherto felt for the conduct of public affairs. In other words, under the new order the influence he formerly exerted selfishly and for his own particular advantage" will be diffused "to a more general recognition of the greatest good to the greatest number—to all classes as well as to himself." The Boston Transcript quotes from Mr. Schwab's speech the line—"I am not one to carelessly turn over my belongings destruction," according to the Transcript, which proceeds:

Certainly we have a wiser lot of workers than they have in Russia. We have radicals and destroyers among them. But we have many leaders of labor who are too well versed in American principles, too well convinced by long and free experience of the necessity of co-operation of all elements and interests for a common result of industry and the mutual profit, to wish to destroy and upset everything. American labor has sometimes pressed its advantage, with the help of demagogic politicians, quite over the line of equity and prudence. But it is still very far from the Bolshevik position, which resentfully destroys the opportunity to work in destroying the capitalist, the bourgeois.

After all, our workers want to work. And in this country we are able, employees as well as employers, to take the fraternal view of the matter. Our employers have been the employed. They belong to no "superior class." The employed of this year may be the employers next year. The arrangement works out for the advantage of all, and the American workingman knows it. In such a social and industrial condition, it is inevitable that the interests and ideas of the actual workers, of the employed, should react on the organization and direction of industry. It is the fact that there are such employers as Schwab at the head of our great industries, and that there are men on both sides who can see themselves in the others' position, that gives us our security.

RIPPLING RHYMES.

FOR YOU AND ME.

For you and me the brave boys go to face a grim and deadly foe, to fight in darkness, cold and snow, for you and me. They break off all their cherished ties, they say, perhaps, their last good-bys, to suffer under foreign skies, for you and me. They leave the safe and peaceful grind; they go, their country's need in mind, and leave their weeping girls behind, for you and me. We are too old, too fat or lame, to climb the warlike Prussian frame, and so our boys must play the game, for you and me. I see them go, in pairs, in fives; I hope each one of them survives; but if they die they give their lives for you and me. That we may count in peace our hoard, the packages in bank vaults stored, our fine young men take up the sword, for you and me. That foreign tyrants may be foiled, that our bright flag may be unsoiled, through weary marches men have toiled for you and me. That we may face the world and cry, "Our country's honor stacks up high," the boys go forth to fight and die, for you and me. For you and me! Are we so small that we would dodge the country's call to help the boys who fight and fall for you and me? Oh, let us buy nine bonds and show just what we think about the foe, about the soldier boys who go, for you and me.

WALT MASON.

REMARKABLE REMARKS.

[Compiled by the Independent.]

GEORGE BERNARD SHAW: The autocratic game is up.

SENATOR JAMES H. LEWIS: Socialism is already here.

LINCOLN STEFFENS: The Kaiser did not start the war.

DOROTHY DIX: Women regard the bachelor as a slacker.

EMPEROR WILLIAM: Without Him all would have been in vain.

ELSIE M. SEARS: Do your girls regard you as a friend or as a boss?

THE GERMAN CROWN PRINCE: I hope to go to Canada after the war.

THE MAYOR OF TOPEKA: In Kansas the human nut retains its richest, rarest flavor.

CHARLES W. MEARS: If people earn without spending, earnings eventually stop.

LEON TROTZKY: The English are the most chauvinistic nation on earth, without knowing it.

GEORGE W. PERKINS: I believe the entire system of financing campaigns is fundamentally wrong.

STEPHEN LEACOCK: The lunch I like best is a beefsteak about one foot square and two inches thick.

ED HOWE: As soon as you tell a woman you love her she begins to think up stunts wherein you may prove it.

SENATOR STONE: I charge that Theodore Roosevelt is the most potent and willing friend of the Kaiser in America.

PRESIDENT ARTHUR T. HADLEY: You took off your hat to the Yale spirit in the old days, you must do more than that today.

VICE-ADMIRAL SATO: It has long been my conviction as a naval man that a nation's armament should be merely defensive.

BILLY SUNDAY: It's the God-forsaken gang who run things today who are letting the church go to hell, not the common people.

Then Silence Reigned.

"Ma," roared Mr. Jagsby, "where in the bow-wows is my hat? I can't keep a thing about the house. It's a shame the way things disappear without any apparent reason. I would just like to know where that hat is."

"So would I," replied Mrs. Jagsby, coldly. "You didn't have it on when you came home last night."—[Birmingham Age-Herald.

If President Wilson should defeat the War Cabinet plan now and it should become a necessity later on the administration will be in a very uncomfortable bed. Nothing short of victory this year will save him. With an opposition Congress in 1920 it is good-by to the Democratic succession.

PEN POINTS

BY THE STAFF.

What luck are you having in Lent?

How would it do to have shevikiless day?

Song for a wheatless day: "In that Cornfield."

Wonder how a tailless cat would set on the backs of people?

What has become of the old local stenographer's union? to dictate, eh?

Give Dr. Ford Conway weather man, enough power he can hit it as well as a man.

The government is paying a dollar an ounce for gold days. Remember about the of '73"?

The bricklayers wanted Pershing are possibly to build a soft place for the to alight on.

A correspondent writes London says that King G a great deal like Col. H that a knock or a boost?

It is said that men are wearing paper they become torn, they simply another scrap of

We observe that Hoo lutions are being usual. The necessity may have something to

It must be mighty guist, possibly master dozen languages, in these days, especially allen.

Henry Ford is a rine chaser every one derstood that it is not go out and crank in ocean lanes.

It is announced that to have lower rice which means that can have their reduced rate.

It is reported that suffering from an trouble. If we had he would be worse better, if the rope

Since the lady is nied that she is Pershing the too busy to affix body else. It is sorrow to the

What funny things magazines sometimes zar says that coming into style did you say? been out of style know? They are earth and always we will say the eyed ones, too.

The news that liners are coming American troops Interesting to been many rumors the war began Ayesha, the with the sailing taining survivors the way from the to Germany—but more dramatic engineers took abled ships and than they were was sought by

SOMEDINGS WRONG.

Someding iss wrong it, iss I can't see.
Ven I William of all Germany
Goes oudt der Vorld days or less.
Himmel! I got on scrape of paper
Someding's wrong

Plans I make for forty ready for der fun.
Now ven I vos all tired lies iss just begun.
In der battle by der Rhine der Hymn of Hate
Almost! but vs don't close by der Paris
Someding's wrong

I promise all in Palestine marinds in der sea.
Vill starve der cruel bring them to der base
Out they go for their pay them by der grave.
What in hell's der matter don't come back as
Someding's wrong

I vos so proud my Boches so grand up in der air
Like der subs their don't und der people would
They terrorize der Allies up in der air.
If they cross der western Himmel! they can't
Someding's wrong

Me und Gott iss banded give him der Iron Cross
Und der kultur vot greatest ever vos.
All Germany und Prussia by right divine.
Und everyding vots in intended to be
Someding's wrong

Der Allies army I hold not so grand like mine.
But vy on der western dent hold der line.
I make plans by der United vot I vos going to do
Ven someding looked all now they fights me in
Someding's wrong

I try for peace on Christmas Jobe it vos, you die!
And fool all der nations good will to men.
Ven they accept, vous my und I vast it quick und
I'll make my plans all over vis der verdict at last.
Someding's wrong.

J. C. Kirby

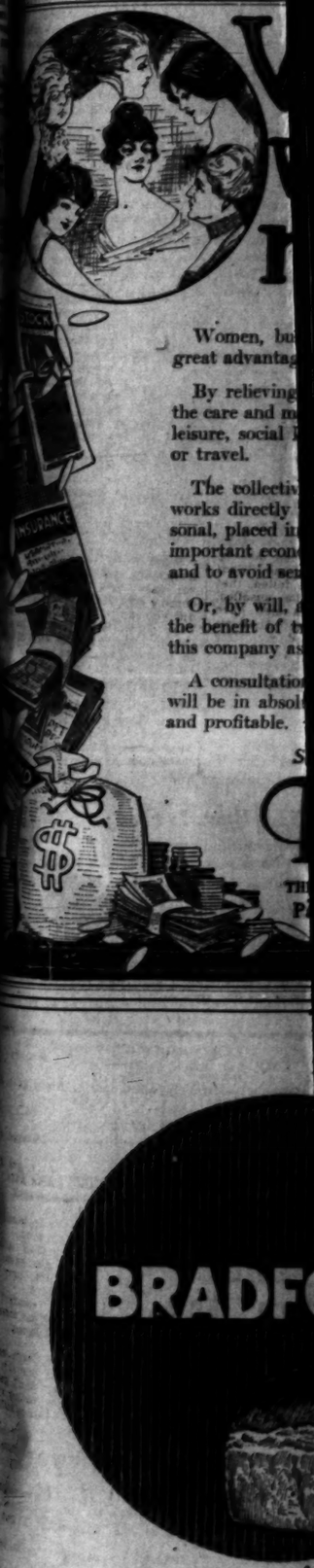

PEN POINTS

BY THE STAFF.

What luck are you having Lent?

How would it do to have a shevikiless day?

Song for a wheatless day—"In that Cornfield."

Wonder how a talkless Congress would set on the stomachs of the people?

What has become of that pessimistic local stenographer's union? Failed to dictate, eh?

Give Dr. Ford Carpenter, weather man, enough gumption and he can hit it as well as the next man.

The government is paying a dollar an ounce for silver these days. Remember about the time of '73"?

The bricklayers wanted to build Pershing are possibly seeking to build a soft place for the Kaiser to alight on.

A correspondent writing from London says that King George has a great deal like Col. Roosevelt. Is that a knock or a boost?

It is said that men in Berlin are wearing paper trousers. When they become torn, that would be simply another scrap of paper.

We observe that New York restaurants are being kept busy as usual. The necessities of life may have something to do with it.

It must be mighty hard for the linguist, possibly master of a dozen languages, to speak English these days, especially if he is an alien.

Henry Ford is building a submarine chaser every day and it is understood that it is not necessary to go out and crank 'er up to cross ocean lanes.

It is announced that we are going to have lower rice prices, which means that those who can't can have their rice pudding at a reduced rate.

It is reported that the Kaiser is suffering from an attack of trouble. If we had our way about it he would be worse before he got better. If the rope we have in mind.

Since the lady in the case has denied that she is affianced to Pershing the commuter has too busy to affiance himself to anybody else. It is a source of sorrow to the gossips.

What funny things we see in the magazines sometimes! Humble Burr says that bloomers are coming into style again. Coming? Why, did you say? When have they been out of style we should like to know? They are the style of the earth and always have been. Maybe we will say the same of the blue-eyed ones, too, if occasion requires.

The news that sixteen hospital ships are carrying thousands of American troops to France is very interesting to Germany. There have been many romances of the sea since the war began—the cruiser Emden and the Ayesha, the Emden and the Askold, with the sailing of small boats containing survivors of Russ's fleet on the way from the Falkland Islands to Germany—but there is nothing more dramatic than the way the British engineers took hold of the disabled ships and made them more useful than they were before. Fair play was sought by German admirals.

SOMEDING'S WRONG.

Someding iss wrong, somewhere,
it, iss I can't see.
Ven I William Hohenzollern
of all Germany,
Goes oudt der World to vin
days or less,
Himmel! I got von awful
scraps of paper mosst
Someding's wrong.

Plans I make for forty years,
ready for der fun,
Now ven I vos all tired out
lies iss just begun.
In der battle by der Rhine, to
der Hymn of Hate,
Almost! but ve don't get by,
close by der Paris gate,
Someding's wrong.

I promise all in Fadderland
marinks in der sea,
Vill starve der stupid Allies
bring them to der knees,
Out they go for their prey, I
them by der score,
What in hell's der matter?
don't come back no more,
Someding's wrong.

I vos so proud my Zeppelins
so grand up in der sky,
Like der subs they don't get
und der people vonder vy,
They terrorize der Allies
up in der air,
If they cross der vaters
Himmel! they ain't there,
Someding's wrong.

Me und Gott iss kamerade
give him der Iron Cross,
Und der kultur vot I got in
greatest ever vos,
All Germany und Prussia, too, I
by right divine,
Und everyding vots in der vorld
intended to be mine,
Someding's wrong.

Der Allies army I hold small
not so grand like mine,
But vy on der vastern front we
dent hold der line,
I make plans by der United
vot I vos going to do,
Ven someding leaked all over
now they fights me too,
Someding's wrong.

I try for peace on Christmas,
joke it vos, just den!
And fool all der nations and
good vill to men,
Ven they accept, upon my
und I vant it quick und
I'll make my plans all over
via der vorldt at last,
Someding's wrong.

J. C. KIRBY.

OBSERVE OD RULINGS.

...ers and Butcher are ...d Before Officials.

...to Obey in Future ...ve Sent Away.

...of Regulations to be ...ly Dealt With.

...ers and one butcher appeared yesterday before City Food ...r Cole, to tell why they ...served the rules of the ...d Administration as regards sale of bread which did ...t contain sufficient wheat substitute, and the sale of ham on a ...day.

...ort to Mr. Cole, specimens ...ad been submitted to him ...ch are known as the split ...ad, instead of this loaf containing the correct proportion of ...ye flour, while the other ...ntirely from wheat flour. ...ere warning, the bakers were allowed to continue without their names being published or their supply of flour cut off.

A woman brought to the offices of the administration a slice of ham which she said she purchased yesterday morning. The owner of the butchership was summoned and offered the excuse that a clerk, who did not know that it was a porkless day had made the sale. He was told that he should have informed his employees of the days on which pork products cannot be sold. On his promise to do so he was given another chance.

"While we are in earnest in the matter of shutting off supplies to grocers and butchers who do not live up to the regulations, yet we want to give them all a chance," Administrator Cole said last night. "This is no police court. What we want is co-operation not coercion. But in cases of flagrant violation and presistent refusal to support the food conservation programme we will have to use harsh methods."

At a conference which was attended by several members of the Retail Grocers' Association, Councilman Neal P. Olsen, secretary of the association, asked Cole to consider every member willing to do whatever was asked of him. "You can call on any of us at any time to serve you in any way," he said.

It is expected that the names of the women who will serve on the Fair Price Committee will be named today or tomorrow. The first of the fair prices will be made public next week.

LOOK FOR A GERMAN FLAG.

Hunted Alien Enemy has One Tattooed on His Arm, Says Agent.

Special Agent Keep of the Department of Justice, is looking for Willy George Heckerman, an alien enemy, who made his get-away from St. Louis, recently. He is 24 years old, 5 feet, 6 inches high, weighs 136 pounds and has a German flag tattooed on his forearm. Heckerman lived within the restricted zone, and broke his parole. He is supposed to be in Los Angeles.

FORMER SINGER DIVORCED

In Judge Wood's court yesterday Mrs. Mamie E. Torbert, former concert singer and vaudeville artist, told a harrowing tale of having been locked in a room by her husband, Carl N. Torbert, and threatened with a razor. This and other alleged acts on the part of Mr. Torbert won her a decree of divorce.

Grip Follows the Snow.

LAXATIVE BROMO QUININE Tablets taken in time will Prevent Grip. E. W. GROVE'S signature on box. 30c.

Official.

FRATERNITIES AND WAR TAX.

Must be "Beneficiary" to Claim Exemption.

Charity and Relief Bodies are Held Liable.

Rulings from Washington Give Explanations.

Ruling have been received by Collector of Internal Revenue Carter from the United States Treasury Department in regard to war tax payments by fraternal societies, orders and associations. They hold that all such are social organizations, within the meaning of the law, and their dues, are taxable unless exempted by the proviso of the section applying to them.

For the exemption to apply, they must not only be "fraternal" and "operating under the lodge system," but also beneficiary; that is, they must make provision for the payment of pecuniary benefits to their members or dependents, this being the essence of a beneficiary organization. Something more than charity, relief, or occasional giving of money is necessary. The society must actually pay life, accident or other benefits or make a practice of providing for its members or their dependents by financial aid. If the society does make such provisions, the dues are exempt.

In view of this ruling, all fraternal societies, orders or associations, located in this collection district, that are liable to this tax, should immediately file a returns for each month commencing with November, 1917 upon which the tax should be accounted for on initiation fees and membership dues covering the membership privileges, commencing with that month.

If the membership dues are $18, the monthly dues would be $1.50, and the monthly tax for each member would be 15 cents. Then, if there is a membership of, say, 100, the monthly tax would be $15.

To the membership dues should be added the initation fees, and tax should be accounted for on the initiation fees in the same month in which they are collected. Then, in the above example, suppose that prior to November 1, 1917, the membership was 100, and ten new members were taken in during November with an initiation fee of $50 each, the amount to be accounted for as tax on initiation fees would be $50, which, plus the $15 above mentioned, and the $1.50 as tax on membership dues for November on the ten new members, would make a total tax on the lodge membership for November, $66.50.

Blank forms for the months of November, December, January and February, can be secured at the office of the collector in the Federal Building.

LOGS FALL FROM CAR; TWO MEN ARE HURT.

WIRES HOLDING TIMBERS SNAP AND BRIDGE LABORERS NARROWLY ESCAPE.

Edward Eingmire, 45 years old, of No. 5217 Ascot avenue, foreman of the city engineering department, and Edward E. Jackson, 32 years old, of No. 433 East Forty-third street, were badly injured, and a dozen other workmen narrowly escaped when a carload of heavy logs were released by the breaking of the heavy wires that held them in place and rolled into the group of workmen near the city bridge on Brand boulevard, Ivanhoe Station, now in the course of construction.

The injured men were taken to the Receiving Hospital, where they were given emergency treatment. Eingmire received a possible fracture of the skull and other serious injuries. Jackson suffered lacerations of the legs.

The car containing the heavy logs was drawn to where the men were to unload it. The logs were piled high on the platform, and Jackson was on top, when the wires snapped. The heavy pieces rolled down the side of the car carrying Jackson with them. Most of the men managed to get at least partly out of the way in time, but Eingmire was caught by the onrushing logs and crushed.

HE LIKES 'EM THIN.

Told Me I was too Fat, Says Woman in Seeking Divorce from Husband—Gets Decree.

Frank J. Pierce told Vernie A. Pierce that she was too fat. He would take her to dances, but he engaged other girls as his partners, she says. In Judge Wood's court yesterday Mrs. Pierce, who sued for divorce, told the court that her husband had been observed in a motion picture show with two girls. When she protested, she says he abused her all the way home.

The decree was granted.

MESSENGER BOY IS REPEATER?

Completes One Sentence as a Drug-runner; Now He Faces Another.

Charles Spielman, a messenger boy of this city, was picked up yesterday at the Arcade Station with forty cans of smoking opium in his possession and is being held for further investigation.

Spielman pleaded guilty to peddling smoking opium in the United States District Court several years ago, and was sent to McNeil Island, for a year and a day. He is supposed to be connected with a gang of drug runners, and other arrests are expected.

COURT FIGHT OVER, LITIGANTS EMBRACE.

SHAKESPEREAN ACTOR SHAKES HANDS WITH MANAGER WHO SUED HIM.

Although they had just passed through a hotly-fought suit and their former friendly relations ought to have been strained, Melbourne MacDowell, Shakespearean actor, and former husband of Fanny Davenport, the famous actress, and Sylvester V. Innis, who said he is a reformed gambler, embraced in Judge Wellborn's courtroom yesterday and went out together arm in arm.

The suit by Mr. Innis was for the recovery of $678.50, representing money loaned Mr. MacDowell for board and room rent, during the time that Mr. Innis "staked" the actor and was acting as his manager in looking up a good job for him.

Mr. MacDowell was nine weeks in San Francisco out of work. Mr. Innis became his good angel. The latter landed Mr. MacDowell a $300-a-week job with a Los Angeles moving picture company, but Mr. Innis stood out for more salary, though Mr. MacDowell begged his manager to accept the $300 contract.

Finally the actor landed a job for himself at less than $300 a week, and Mr. Innis sued for his compensation. The suit was resisted. Judge Wellborn gave judgment in favor of the actor, holding that neither party should take anything.

He advised Mr. Innis when next he made a contract to spend 6 cents for a bottle of ink and a pen and put it in writing.

"There is no reason why we should not be friends," said the actor to his pseudo-manager.

"None whatever," was the hearty response. They embraced.

Mr. MacDowell played Marc Antony to Fanny Davenport's Cleopatra in the olden days. He is plaintiff in a sensational suit involving the allegation that while mentally incompetent, Kathryn Neff inveigled him into marriage. The marriage is asked to be annulled on that ground.

TO ASK NONSUIT.

After several weeks spent presenting the testimony in behalf of Elizabeth Knudsen in her action against the Domestic Utilities Manufacturing Company to recover $75,000, which is alleged to be due by reason of false and fraudulent representations made by the officers of the defendant corporation, in United States District Judge Trippet's court, the prosecution rested yesterday. A motion for a nonsuit will be argued this morning.

Rayner Removed.

(Continued from First Page.)

tribute from the crowd, who called upon him to come forth and make a speech. He has made four-minute speeches at the picture houses, talked before the employees at the department stores, also before women's clubs, schools and men's organizations. He is a man of about 60 years of age, born in England, and wears the Scotch kilt and Glengarry cap of the Canadian Highlanders.

SEEK MR. AND MRS. SANDREE.

The police yesterday were asked to locate Mr. or Mrs. E. M. Sandree, formerly of No. 906 South Flower street, whose son, W. E. Sandree, died in Salt Lake on February 18, according to a telegram from Mrs. A. Sandree of No. 240 South State street, Salt Lake.

Women who have money—

Women, burdened with the care of property, find great advantages in Trust Company service.

By relieving them of the arduous duties incident to the care and management of property, it gives time for leisure, social life, self improvement, benevolent work, or travel.

The collective experience of this large organization works directly to the benefit of property, real or personal, placed in our charge. We are enabled to effect important economies, to grasp favorable opportunities, and to avoid serious mistakes.

Or, by will, a woman may give her estate and heirs the benefit of trust company management, by naming this company as Executor and Trustee.

A consultation with our Trust Officers costs nothing, will be in absolute confidence, and may prove helpful and profitable.

Serve by Saving. Buy W. S. Stamps

TITLE INSURANCE and TRUST COMPANY
TITLE INSURANCE BUILDING
FIFTH AND SPRING STS.
THE OLDEST TRUST COMPANY IN THE SOUTHWEST
Paid in Capital and Surplus $2,500,000

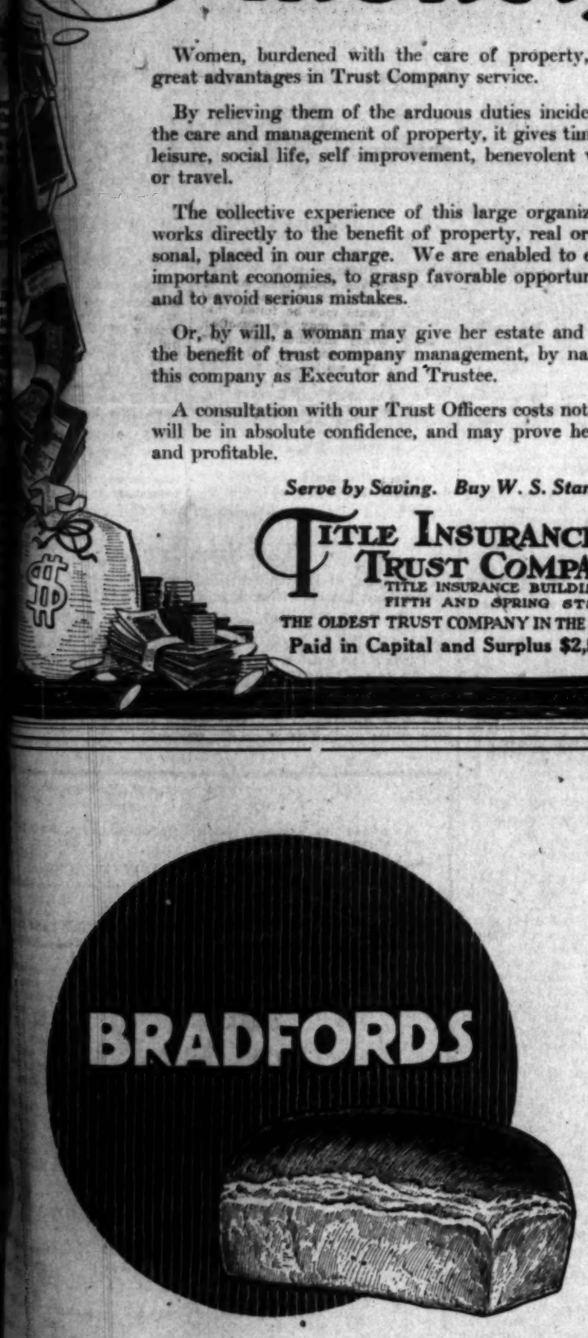

Bradford's Bread and other products are all made to conform to government regulations. Thus they can be eaten on wheatless as well as all other days.

Oldest Dry Goods Store in Los Angeles

Coulter Dry Goods Co.

FOUNDED IN 1878

Seventh Street at Olive

Best in Dry Goods Since 1878

Sale of Silks, $1.25 yd.

Continues for today only; embracing plain and fancy silks of the best weaves, worth up to and including $2.50 a yard, at this low price. Buy silks today, at Coulter's!

(Silks; Second Floor)

For 28 Years the Home of Perrin Gloves

New Spring Millinery

Models that are new and distinctive reach us by every express. They are all moderately priced.

(Millinery; Third Floor)

New Woolens

In new spring shadings; the best qualities you can buy:

Duvet de Laine
54 inches wide, in tan, taupe, sand, Japanese blue, navy and gray....$4.50

Poiret Twills
54 inches wide; in tan, gray, sand and navy; a very durable weave $5.00

Wool Jerseys
In taupe, pigeon blue, gray and cream; four ultra-desirable shades; 54 inches wide, yard.....$4.50

(Woolens; Second Floor)

Out of Their Wrappings

New rufflings and fichuing for collars and cuffs; shown in white or colors; the newest vogue for dress adornment, and ideal to wear with light frocks.

Whether you anticipate buying now or not, you should see just how effective a bit of ruffling or a fichu will make your gowns.

(Neckwear; Main Floor)

Traveling Bags $5.35

Genuine walrus traveling bags, 14-inch size, made in finest fashion, with protected corners, double inside pockets, fancy linings; brass finish; a very light weight bag that women particularly appreciate for traveling. We sell them usually at $7.25; special for today, each....$5.35

(Leather Goods; Main Floor)

Thrift

They are well named, these stamps that you and I and everybody can buy so easily, and at so little personal sacrifice — Thrift Stamps! They are ideal investments, paying good interest, and as safe as anything in this wide world can possibly be. They, and War Savings Stamps, on sale here.

(Main Floor)

Smileage

Isn't it worth a dollar to know that your boy, or somebody's boy, will be able to enjoy the world's finest amusements, under ideal auspices, when you send him a Smileage Book?

If you can afford to send the larger size, do so, of course; but a dollar book will help a lot.

(Main Floor)

Men's Shirt Sale

Men's shirts from our own carefully-selected stocks; stiff or soft cuffs, in madras, percale and crepe cloths; sizes 14 to 17; on sale for today only as follows:

$1.50 Shirts now $1.35; three for $4.00.
$2.00 Shirts now $1.85; three for $5.00.

Men's Fibre Hose

Forty dozen men's black fibre hose, on which our former price has been 35c, (three pairs for $1.00) on sale today only, at pair.....25c

(Men's Furnishings; Main Floor)

At Half Price

Some very lovely beaded bands and fringes, from one to four inches wide, are scheduled for quick disposal at half what they brought in full pieces.

Dark and light colors, both; suitable for trimming evening gowns; and usable lengths; were $1 to $4.50 a yard, at Half.

(Trimmings; Main Floor)

Delightful and Distinguished Dresses

A great many novelties, as well as the more staple models, are shown.

Georgette crepes are again favored, as are all-taffeta and combining taffeta and Georgettes; foulards and printed chiffons in spring-like tones of white, flesh, rose, Copen, beige, grays, navy, taupe and green.

Draped lines are new, overdrapes good, dainty beadings and embroidery lending distinction to the whole, with contrasting colorings. $25 to $87.50.

New Gingham Taffeta Frocks

In stripes, checks and plaids, will delight women searching for suitable garments for outing, sports or even street wear; $30 to $40.

Smart Serge Dresses

And serge and foulard combinations (delightfully smart and different) in navy, beige, black and white checks, are $25 to $77.50.

(Garments; Third Floor)

A Sale of Fancy Waists $5 and Higher

A variety that will satisfy the most critical woman, we think, in this outclearing of a number of incomplete lines.

Included will be laces, chiffons and Georgettes in black and colors.

Of course separate blouses can always be obtained for five dollars and thereabouts—but no such values as these, for they are, every one, reduced from higher prices!

(Blouses; Third Floor)

Your Home

May be brightened wonderfully by the addition of something from the following—

Shadow Marquisettes—an inexpensive curtain material in cretonne effects that may be utilized for curtains or side draperies; a full line of colors and designs; 34 and 36 inches wide, yard 50c

Scrims and Voiles—broken bolts and short lengths in these, together with remnants of nets, silkolines and other drapery materials, on sale at Half

Repp—50 inches wide, in all popular shades—blue, green, brown and tan; yard $1.15, $1.25, $1.35.

Mercerized Marquisettes—36, 38 and 40 inches wide, in white, cream and ecru shades; yard 30c, 35c, 40c.

Cretonnes—of all descriptions; for all purposes; hundreds of the best patterns for rooms or fancy bags or furniture coverings, yard, 30c to $1.40.

(Draperies; Fourth Floor)

The Brands of Underwear You Like Best, on Sale Now

Deimel Linen Mesh
Union Suits; high neck, long sleeves, knee high neck, short sleeves, ankle; sizes 34 to 44; high neck, short sleeves, knee, sizes 34, 36, 42 and 44; were $6.50.....$5.00

Milan Silk Knickers
—sizes 5, 6 and 7; white or pink; were $2.75.....$2.48

Milan Silk Vests
—in white, sizes 36 to 40; in pink, size 42; bodices in white, size 38; in pink, sizes 38 and 40; were $2.25.....$1.95

Ypsilanti Tights
—Medium lisle; knee length; size 4; ankle, sizes 4 and 5; were $2.50.....$1.75

Richelieu Union Suits
—fleece lined high neck, long or elbow sleeves; ankle; were $1.25.....85c

Viola Union Suits
—medium cotton; high neck, long or elbow sleeves; Dutch neck, elbow; ankle length; were $1.35.....$1.10
Extra sizes were $1.50....$1.25

Same qualities in vests, three styles and ankle or knee tights; French band pants, lace or cuff knee; 40, 42 and 44; were $1; now.....85c

(Sizes run extra large in these.)

(Knitwear; Main Floor)

COULTER'S—Seventh Street at Olive Seventh Street at Olive—COULTER'S

For Efficiency.

WAGE INCREASE FOR POLICEMEN.

City Attorney Instructed to Draft Salary Law.

Sixty Thousand More Yearly to be Paid Officers.

Two Councilmen Oppose the Proposed Ordinance.

City Attorney Stephens was instructed yesterday by the Council to draft a new salary ordinance for the police department. The proposed measure will increase salaries to the extent of about $60,000 annually.

The recommendation by the special salary committee, which consists of Messrs. Conaway and Olsen, was to the effect that increases are warranted as they will have a tendency to make the members of the department strive to be more efficient. "At this time we need 100 per cent. efficiency," the committee said. "We believe the members of the police department are underpaid and recommend that the ordinance be adopted at once."

The committee also referred to the fact that it had studied the department from a military viewpoint and recommended that a number of new positions be created, and that the patrolmen be supplied with ammunition for target practice. "We need crack shots in time of war," the committee said, "and believe the city should furnish the ammunition."

If the ordinance is adopted, Chief Butler will receive $300 per month instead of $250. His secretary will receive an increase of $10 per month and all patrolmen will be increased. Six corporals will be created while there will be first and second lieutenants and first and second sergeants.

Councilman Mallard, chairman of the Finance Committee, and Mr. Reeves opposed the ordinance. They said they believed that every department should be taken care of at the same time.

The Municipal League also opposed the adoption of the ordinance.

TRIAD POSTPONED.

The trial of Simon E. R. White of Burbank, charged with attempting to slay his brother-in-law, Samuel Spitler, May 25th last, will not take place until May 1. The prosecution and defendant's attorney sought a continuance in Judge McCormick's court yesterday. The attempt to kill Mr. Spitler is said to have grown out of Mr. Spitler's marriage to Mr. White's sister and wound up in a fight over the boundary line of adjoining ranches.

WILCOXON CASE.

The trial of Dr. L. O. Wilcoxon, charged with defrauding Bessie Hale of $500 by offering to fix a redlight abatement case, was set by Judge Houser yesterday for next Monday. Because of the condition of the court calendar, all parties were directed to be ready at that time.

Before Council.

URGE PASSAGE OF PAINT LAW.

Council Hears the Arguments Over Proposed Measure.

Association Declares it is Needed for Protection.

Small Contractors Say Their Business will be Stopped.

Further consideration of the proposed ordinance which would compel contracting painters to give a bond to secure their work and also take out a city license was postponed yesterday by the Council for two weeks. Sitting as a committee of the whole, the Council listened two hours to arguments pro and con on the subject.

In the Council chamber were nearly 100 painters, journeymen being as well represented as the master painters. Both sides presented their arguments at length, but members of the Council did not give their individual opinion of the proposition.

The proposed ordinance was presented by the Master Painters' and Paper Hangers' Association. L. F. Danford, president of that organization, made an urgent appeal for the adoption of the measure. He said protection of the painting industry is more important than any other angle of the building business and that public safety is concerned in consideration of this question.

"PAINTING NOT LUXURY."

"Painting is not a luxury—it is a necessity and serves as insurance against loss to property," Mr. Danford said.

Mr. Danford said the people of Los Angeles have been defrauded of thousands of dollars through inferior paint and inferior workmanship. He said the master painters want the ordinance passed as a protection to the public.

There are 5000 persons in Los Angeles dependent upon the painting industry, and Mr. Danford said the ordinance would insure them a permanent livelihood.

Mr. Danford said an investigation covering several years showed that the unethical or unscrupulous painter is using doped mixtures and the public is being beaten out of a large sum. He said the average adulteration amounts to one-third of the paint used, but added that this does not constitute the entire loss to which the public falls heir. The biggest loss, he said, results from the damage done to the buildings that are poorly painted.

"Good paint is worth something; poor paint is worth absolutely nothing," Mr. Danford said.

JUDAH FAVORS MEASURE.

E. G. Judah, representing the Paraffine Paint Company, spoke in favor of the proposed ordinance. He said if a painter proposes to do an honest job he cannot oppose the measure. He stated that the people spend their money for good work and are entitled to it.

The ordinance would compel each contractor to give a bond of $1000 to secure his work and take out a license which would cost $50 annually.

A large number of smaller contractors spoke, their argument being that the ordinance was framed for the purpose of putting them out of business. They said they could not afford to pay the license fee.

City Attorney Stephens gave the opinion that the measure would have to be defended if taken into the courts upon the ground that painting is a necessity to good health. He did not say whether he believed such a contention would hold.

NO LICENSES NEEDED.

Wool Garments for the Soldiers in France May be Sent Without Permit, Says Capital.

Telegrams just received from Washington state that it is not necessary for individuals to secure a license before wool garments can be sent to American soldiers in France. This will be welcome news to the relatives and friends of boys "over there" who had been informed that such a license must be secured.

And more welcome news is that the Needlework Guild has established in its knitting department for war work what is termed as "individual service." This service permits anyone who wishes to secure yarn to knit some garment for a soldier or sailor to buy it through this department of the guild at cost. The only request made is that when the garment is finished it be returned to the guild for mailing to the address you wish it sent. This request is made so that the guild will receive credit for such garments made. Thursday each week is mailing day, and the guild will do up your package and mail to any address, including France. This is a very welcome opportunity, especially when a hank of yarn costs as much as it does these days.

The surgical department of the guild, which has been located in the Y.W.C.A. Building, has been moved to 510 Van Nuys Building. Workers are needed for this department.

TWO ROAD BIDS IN.

Construction of Lancaster-Redman Highway Given Impetus by Supervisors' Action.

Two bids for the construction of the boulevard from Lancaster to Redman, fourteen miles, were received yesterday by the Board of Supervisors. The bids were filed by George Rogers and Fred Hoffman, jointly, $319,000, and by Charles A. Soterar, $223,000. They were referred to Road Commissioner Joyner for recommendation.

The cost of this work will be met by Antelope Valley ranchers by assessment, as the road is eagerly desired by these ranchers.

NEW ANGLE IN OUSTER FIGHT.

Judge Lifts Injunction in Lewis Case and Filing of Answer Follows.

Judge Jackson yesterday set aside the permanent injunction against Walter A. Lewis, dismissed County Auditor, and Mr. Lewis, through Attorney George L. Sanders, filed his answer to the suit. He takes the broad ground that an injunction does not lie against any person, whether rightfully in office or otherwise, who is performing the duties of that office.

Mr. Lewis holds, further, that he has as much right in the office of County Auditor as A. J. Cox, who was appointed by the Board of Supervisors to act in his place. Mr. Lewis further sets forth that the papers were served on him in the injunction suit while he was in his office.

HIS FIFTH, HER THIRD VENTURE.

Minister of Three Score and Seventeen will Wed Widow of Fifty-five.

Rev. William Edgecomb, 77 years old, and Mrs. Susan L. Hopkins, 55, obtained a license to marry yesterday. The ceremony will be performed at the home of Mrs. Hopkins, No. 540 Pasadena Avenue, Whittier.

The groom has been a minister for half a century, and this will be his fifth matrimonial venture. Mrs. Hopkins has had two husbands.

Religious.

TO MODERNIZE CHURCH WORK.

Sunday-school Institute will Open this Afternoon.

Eastern Experts in Charge of the Sessions.

Training of Teachers is the Object of Meetings.

Experts in the teaching of the most modern methods of religious work will feature the programme of the two-day Sunday-school Institute which will open in the First Methodist Church, Sixth and Hill streets, today. This will be the first of a series of institutes to be held in different sections of the State by instructors from the national headquarters of the institute association at Chicago.

The institutes are conducted by the Board of Sunday-schools of the Methodist Episcopal Church and are represented here by instructors Rev. William C. Bovard, Rev. Arlo Ayers Brown, Rev. Harry C. Wilson and Mrs. Mary Muffly Morehouse. Dr. Bovard will have charge of the adult department; Dr. Brown, the teachers'-training department; Dr. Wilson, the institute department, and Mrs. Morehouse, the elementary department.

The programme for the two-day session follows:

TODAY.

Afternoon session:
At 1:45—Devotions.
At 2—Address, "Adults in the Sunday School," Rev. William S. Bovard, D.D.
At 2:40—Address, "Training for Leadership," Rev. Arlo A. Brown.
At 3:20—Address, "The Child and the Sunday School," Mrs. Mary M. Morehouse.
At 4—Sectional conferences: "Organization for Adults," Dr. Bovard; "Three Methods of Teacher Training," Mr. Brown; "Organization and Equipment," Mrs. Morehouse.
Evening session:
At 7:15—Devotions.
At 7:30—Classes in organization and methods elementary: "Training the Children in Worship," Mrs. Morehouse; Young People's, "Organizing the Department," Mr. Brown; adult, "A Programme of Service," Dr. Bovard.
At 8:30—Address, "The Twentieth Century Sunday School," Rev. Harry C. Wilson.

TOMORROW.

Morning session:
At 9:15—Devotions.
At 9:30—Address, "Hand Work in Religious Education," Mrs. Mary M. Morehouse.
At 10—Address "Graded Instruction in the Sunday School," Rev. Arlo A. Brown.
At 10:30—Address, "What Adult Classes Should Study," Rev. William S. Bovard, D.D.
At 11—Sectional conferences: "Class Methods," Mrs. Morehouse; "Methods of Conducting an Adult Class," Dr. Bovard; "How to Introduce and Use the Graded Lessons," Mr. Brown.
Afternoon session:
At 1:45—Devotions.
At 2—Address, "The Use of Stories in Religious Education," Mrs. Mary M. Morehouse.
At 2:40—Address, "Building the Bible Class," Rev. William S. Bovard.
At 3:20—Address, "The Making of a Teacher," Rev. Arlo A. Brown.
At 4—Sectional conferences: "Problems of the Graded Lessons for Children," Mrs. Morehouse; "Lesson Materials for Young People," Mr. Brown; "Teaching the Bible Class," Dr. Bovard.
Evening session:
At 7:15—Devotions.
At 7:30—Classes in organization and methods: "Preparation for Teaching Children," Mrs. Morehouse; "The Sunday School and Recreation," Mr. Brown.
At 8:30—Address, "Recruiting for the Kingdom," Rev. William S. Bovard, D.D.

OBEY COUNCIL MANDATE

Representatives of Alien Enemy Papers Make no Effort to Enter Council Chambers.

No attempt was made yesterday by the publishers of local newspapers which are printed in the German or Austrian languages to gain a seat within the railing of the Council Chamber. President Farmer said he was ready to enforce the resolution adopted by the Council Monday, which denies the representative of any magazine, newspaper or other periodical printed in the alien enemy language reporters' privileges in the City Hall, but there was no occasion to take action.

Mayor Woodman received congratulations from every quarter yesterday for his patriotic message bearing upon the newspaper controversy. In turn he congratulated the Council for its fearless stand.

GET FISH PERMITS.

Thirty Qualify Under Federal Arrangement to Keep Alien Enemies Off the High Seas.

United States District Attorney O'Connor and United States Marshal Walton are busily engaged carrying out the arrangement agreed to in relation to the issuance of fishing permits to unnaturalized Austrians at the local port and San Diego.

Under the arrangement, it is necessary for the fishing boats to be commanded by either a naturalized or native-born American, and the members of the crew must be able to show a clean bill of health as to associations, habits, etc.

So far about thirty such permits have been issued, covering sailings from both ports, and there are about 150 applicants to be passed on by the Federal officials.

NO SUNDAY SHAVES?

Barbers Want Law Compelling Them to Close on Seventh Day and Take Out Licenses.

A committee of barbers yesterday appeared before the Health and Sanitation Committee of the Council and urged the adoption of an ordinance which would compel them to close their shops on Sundays and require that each barber secure a license from the city. Action was deferred for one week.

The committee said that the only opponents to the measure are "corporation barbers." They explained that this means men who own shops but who do not work in them.

Members of the Council committee said they were in favor of the ordinance, but would give both sides a hearing. If the ordinance is adopted Los Angeles will be one of the largest cities in the United States where it will be impossible to get a shave on Sunday.

LOSES ROUND ONE.

E. D. McDonald, who is suing Mary H. Banning for a large sum of money for services rendered in connection with the alleged management of her property lost his first round in the legal battle before Judge Jackson yesterday. Attorney Ward Chapman's demurrer to the complaint was sustained and leave given Mr. McDonald to file an amended complaint.

COUNCILMAN TO REPORT ON TRIP.

Councilman Ralph Criswell returned yesterday from Washington and told the Council that he will prepare a report within a few days covering the important features of his trip. He said he believed the committee sent from here to interview the Fuel Administrator and others in Washington had accomplished even more than they anticipated.

FAINTING PROVES POINT?

Mrs. Mary J. Kennedy, who is asking $15,000 damages for injuries she says she sustained in an automobile accident, fainted as she left the stand in Judge Myers's court yesterday. These fainting spells, it was stated by Attorney Warren Williams, her counsel, are the result of the accident. The suit is against Daniel G. Henderson and H. P. Nichols, the former owner of a sight-seeing auto bus.

Not a Bite of Breakfast Until You Drink Water

Says a glass of hot water and phosphate prevents illness and keeps us fit.

Just as coal, when it burns, leaves behind a certain amount of incombustible material in the form of ashes, so the food and drink taken day after day leaves in the alimentary canal a certain amount of indigestible material, which if not completely eliminated from the system each day, becomes food for the millions of bacteria which infest the bowels. From this mass of left-over waste, toxins and ptomaine-like poisons are formed and sucked into the blood.

Men and women who can't get feeling right must begin to take inside baths. Before eating breakfast each morning drink a glass of real hot water with a teaspoonful of limestone phosphate in it to wash out of the thirty feet of bowels the previous day's accumulation of poisons and toxins and to keep the entire alimentary canal clean, pure and fresh.

Those who are subject to sick headache, colds, biliousness, constipation, others who wake up with bad taste, foul breath, backache, rheumatic stiffness, or have a sour, gassy stomach after meals, are urged to get a quarter pound of limestone phosphate from the drug store, and begin practicing internal sanitation. This will cost very little, but is sufficient to make anyone an enthusiast on the subject.

Simple Way To Take Off Fat

There can be nothing simpler than taking a convenient little tablet four times each day until your weight is reduced to normal. That's all—just purchase a case of Marmola Prescription Tablets from your druggist (or if you prefer, send 75c to Marmola Co., 864 Woodward Ave., Detroit, Mich.) and follow directions. No dieting, no exercise. Eat what you want—be as lazy as you like and keep on getting slimmer. And the best part of Marmola Prescription Tablets is their harmlessness. That is your absolute safeguard.

The New.

(Continued from Third Page.)

thinks that these articles will go with him into the very jaws of death. Life in the trenches is soul-testing, under any and all circumstances, whether during the long waits, so trying to patience, or under the more active service when a man has his life in his hand ready to throw into some open gulf, that the links with home become very powerful, however small they may be materially. For this reason, gifts to the boys going "over there" should be thoughtful gifts, and into them we should endeavor to put the best we have to give. The following message came from one who has been "over the top:" "In buying us little tokens think of them as future mascots—and give us things with individuality, not replicas of the next man's treasure trove, so that we may say, for instance, 'Mother gave me this handy kit mounted with the little silver horseshoe and clover to bring me luck. Dad sent me over this cigarette case with the inspiring Kipling quotation engraved on the cover, and Sadie, well, she slipped this little locket—charmed, as she said—into my pocket to remember her by.'"

The war has, as a matter of fact, set the jewel makers to inventing another and a different sort of jewelry than has heretofore been known; and the quality and variety of soldier tokens is surprising to those who have not heretofore realized the demand for such tokens.

* * *

When Fashion Whispers.

Scarlet and black is a color combination that is gaining ground.

Some of the French makers are showing dresses with tilted bodices.

The suit will not be worn so much as the dress and separate coat.

Simplicity and economy have a strong influence on the new fashions.

When the costume seems too dull wear a string of beads in bright colors.

Fuchsia colored silk and dull gold embroidery make a pretty combination.

There is nothing more becoming for an evening gown than pale gray satin.

Coat dresses are delightful answers to the problem of the coat and skirt suit.

Revers are worn only on one side of the dress and they are of a contrasting color.

The Persian and Indian notes are emphasized in the cut of the latest Paris garments.

Soutache braid matching the color of the gown is one of the prettiest trimmings.

The edges of a chiffon dress can be trimmed with jet beads and the effect is delightful.

New scrolls and dots appear in veilings, but black, taupe and brown are the chief colors.

Many of the sport hats are trimmed with a sash tied around the crown in simple fashion.

Little girls are wearing plaid skirts and plain tucked waists with linen collars and black velvet ties.

Established 1881

Hamburger's BROADWAY AND HILL EIGHTH STREET

For the George Washington Birthday Dinner

—Of course you will want your table decorated in the spirit of patriotism, yes, more so than ever this year. Here are helpful little hints for decorations, in the way of candies, especially for Washington's Birthday Celebrations.

—Red, White and Blue Cream Hatchets, 5c
—Red, White and Blue Shield Wafers, 40c lb.
—Candy Logs with Hatchets, 10c each.
—Red, White and Blue Ribbon Candy.
—Red, White and Blue Candy Balls.
—Red, White and Blue Small Candy to fill [illegible] cups and dishes.

(Hamburger's—Main Floor)

WAR

Means the Call for an Army

What does the call for an army mean? What [illegible] life will hundreds of thousands of Americans lead? How will they be trained? What is their work?

Universal Military Service

Shall the United States have universal service? What does universal service mean? If every man must serve, how will he spend that year?

These are the big questions now. Can you answer them?

The Book of the Army.

To tell you what life in the Army is—to tell the real story of the Army—the United States government has prepared a book. It is a book that should be in the hands of every American.

This Book Is Free,

A copy of this book will be sent to you free. The government has spent much money to print the edition.

The book is valuable—interesting—beautifully printed and illustrated with many pictures of army life in peace and war.

Send for your copy today. It is your duty as an American to get the facts about life in the army.

The book will be sent free to any reader of the Los Angeles Times on receipt of a 2-cent stamp for return postage. Write your name and address on the coupon

LOS ANGELES TIMES INFORMATION BUREAU
FREDERIC J. HASKIN, Director,
Washington, D. C.

Enclosed find a two-cent stamp for which you will send me, entirely free, The Army Book.

Name .....
Street Address .....
City ..... State .....

The California Limited

a train superior in its appointments—a car for every travel need

goes to Chicago and Kansas City

Santa Fe

E. W. McGee, General Agent
Six Eleven Hill Street
60941 Main 734 60732
Phone service day or night

Santa Fe Station

BRITONS and CANADIANS

Come Across Now

Agreement with the United States provides that YOU will be DRAFTED if you don't volunteer. All men between 20 and 40 are liable.

Your Brothers Over There Are Calling

Volunteer to-day; the need is imperative; you will not be doing your full duty if you wait to be drafted.

You Can Join Either the British or Canadian Armies

DO IT TO-DAY

At Nearest British and Canadian Recruiting Depot

CASTORIA

For Infants and Children

In Use For Over 30 Years

Always bears the Signature of Chas. H. Fletcher

3% Savings Special Account

Tax Exempt

with checking privileges

INTEREST is credited and compounded each month. Checks may be written against the balance in payment of bills. As this is a Savings Account and in a Savings Bank, the amount on deposit is exempt from Taxation. In addition to this special account, the Hellman Bank offers you the most convenient and dependable bank service imaginable.

THIS IS THE BANK THAT IS OPEN ALL NIGHT AND DAY

Deposits: More than Ten Million Dollars.

OPEN ALL NIGHT AND DAY

Hellman Commercial Trust and Savings Bank

-SIXTH AND MAIN-

BRANCHES:: TENTH AND HILL THIRD AND SPRING 24TH AND HOOVER